



## PATIENT

Maisy Littlewood

## SPECIES

Canine

## BREED

Border Collie Cross

## SEX

Female

## AGE

11Y

## WEIGHT

10.9

## INTERPRETED BY

Sebastian Jawinski,  
German Board  
Certified Vet Specialist  
in Diagnostic Imaging

## IMAGING PERFORMED BY

Lydia Crammond

## HOSPITAL NAME

Animal Trust - Bolton

## REFERRING VET

Lydia Crammond

## INVOICE

74252

## DATE

3-18-26

## PRESENTING CLINICAL SIGNS

- History of vomiting/diarrhoea and inappetence, US performed seen suspect intraluminal mass in the small intestines. \
- CT performed to further characterise lesion.

## COMPUTED TOMOGRAPHY OF THE ABDOMEN

Pre/post contrast studies are provided for review.

## COMPUTED TOMOGRAPHIC FINDINGS

There is a soft tissue dense mass of intestinal origin noted in the caudal abdomen, right lateral and cranial to the urinary bladder, measuring approximately 4.0 x 3.0 cm, leading to a significant dilatation of the adjacent small intestines with fluid filling and a scant amount of mineralized sediments. The periphery of this lesion reveals multiple soft tissue nodules that are located in the abdominal fat tissue and mesentery, as well as in the peritoneal region, causing a protrusion and ill-defined margins of the abdominal wall.

In addition to that, the right lateral abdomen caudal to the liver shows increased fat densities/striations of the omentum adjacent to the pancreas.

There are incidental findings within the liver with multiple spot-like calcifications in the right lateral and medial liver. The other abdominal organs appear inconspicuous as far as can be assessed.

The right caudal lung lobe shows a single, ill-defined area of increased pulmonary density.

## COMPUTED TOMOGRAPHIC DIAGNOSIS

- Suspected neoplastic lesion small intestine with secondary dilatation of the intestinal loops and suspected invasive behavior with the lesion crossing the peritoneal border and invading the abdominal wall/-muscles
- Suspected omental/mesenteric invasion
- Suspected metastasis right caudal lung lobe

Incidental Findings:

- Multiple, spot-like calcifications right liver

## INTERPRETATION OF THE FINDINGS & FURTHER RECOMMENDATIONS

The intestinal mass matches multiple criteria for a malignant lesion. The size and morphology as well as the nodular lesions in the periphery and the invasion of the peritoneum and abdominal wall would underline this assumption. The changes of the fat density in the right lateral abdomen caudal to the liver is another spot that is suspicious for omental or mesenteric invasion. Differentials include but are not limited to adenocarcinoma, mast cell tumor and malignant lymphoma. Inflammatory/granulomatous process is unlikely. For final assessment ultrasound guided FNA could be performed next.



## PATIENT

Maisy Littlewood

## SPECIES

Canine

## BREED

Border Collie Cross

## SEX

Female

## AGE

11Y

## WEIGHT

10.9

## INTERPRETED BY

Sebastian Jawinski,  
German Board  
Certified Vet Specialist  
in Diagnostic Imaging

## IMAGING PERFORMED BY

Lydia Crammond

## HOSPITAL NAME

Animal Trust - Bolton

## REFERRING VET

Lydia Crammond

## INVOICE

74252

## DATE

3-18-26

The ill-defined area in the right caudal lung lobe is an unspecific finding and could represent an inflammatory lesion as well as scar tissue due to post-inflammatory changes. In the context of a malignant intestinal tumor, this could also show a pulmonary metastasis.

## TECHNICAL COMMENTS

Cave: Sides are switched in the CT sequences. The screenshots label the anatomically correct site.

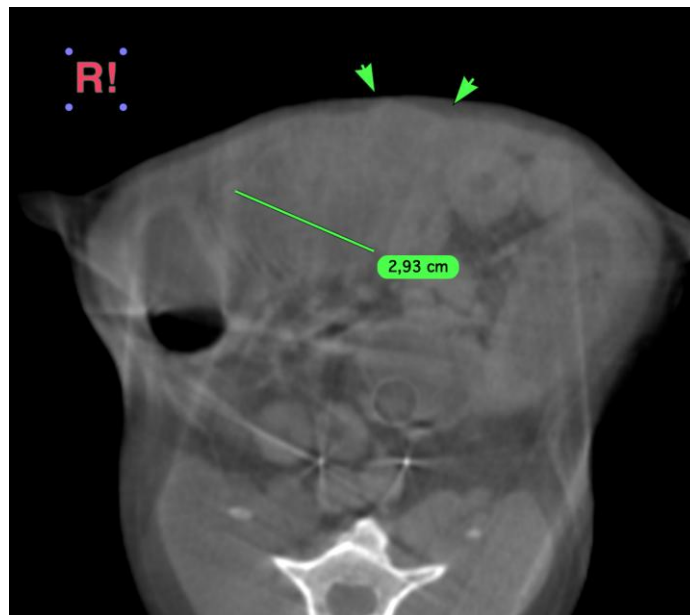

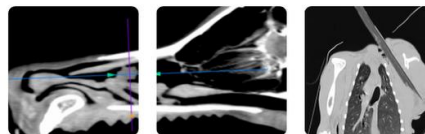

## PATIENT

Maisy Littlewood

## SPECIES

Canine

## BREED

Border Collie Cross

## SEX

Female

## AGE

11Y

## WEIGHT

10.9

## INTERPRETED BY

Sebastian Jawinski,  
German Board  
Certified Vet Specialist  
in Diagnostic Imaging

## IMAGING PERFORMED BY

Lydia Crammond

## HOSPITAL NAME

Animal Trust - Bolton

## REFERRING VET

Lydia Crammond

## INVOICE

74252

## DATE

3-18-26

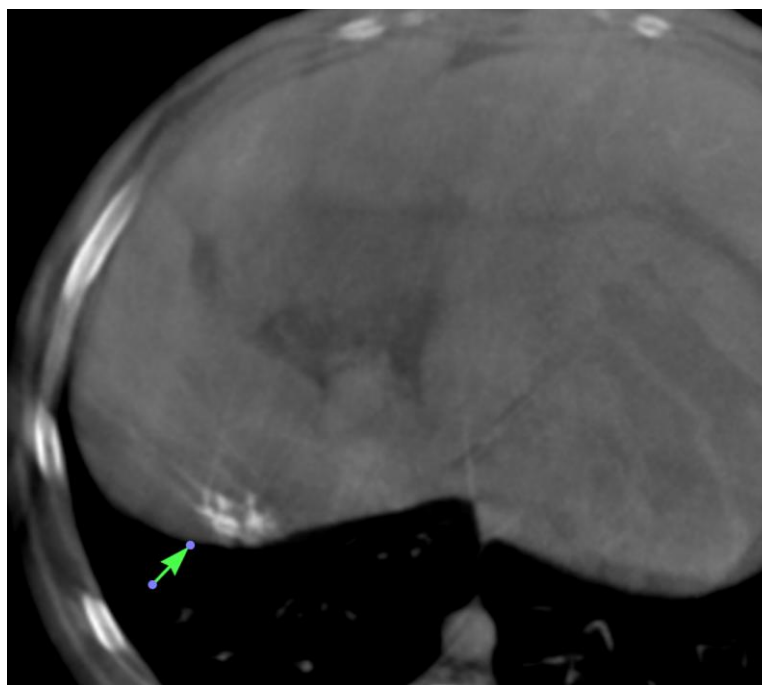
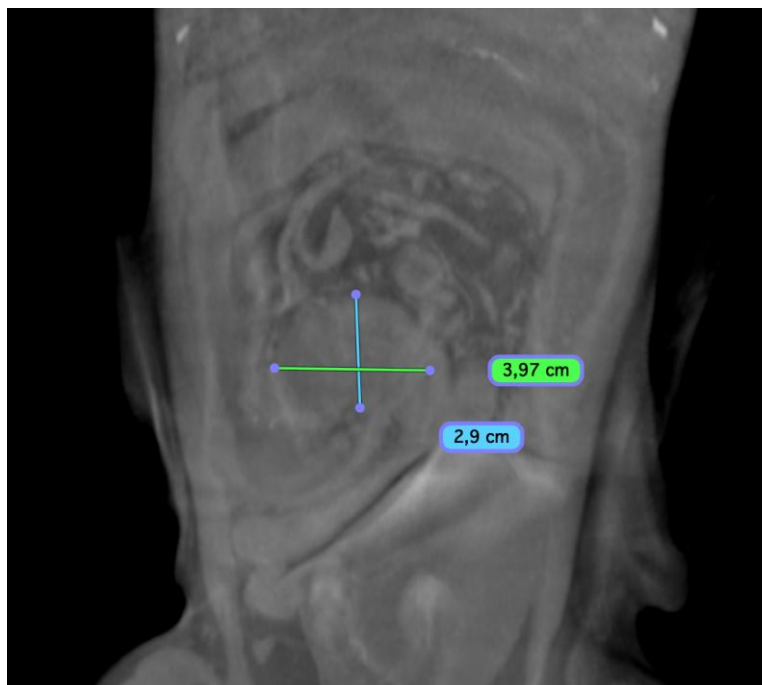



## PATIENT

Maisy Littlewood

## SPECIES

Canine

## BREED

Border Collie Cross

## SEX

Female

## AGE

11Y

## WEIGHT

10.9

## INTERPRETED BY

Sebastian Jawinski,  
German Board  
Certified Vet Specialist  
in Diagnostic Imaging

## IMAGING PERFORMED BY

Lydia Crammond

## HOSPITAL NAME

Animal Trust - Bolton

## REFERRING VET

Lydia Crammond

## INVOICE

74252

## DATE

3-18-26

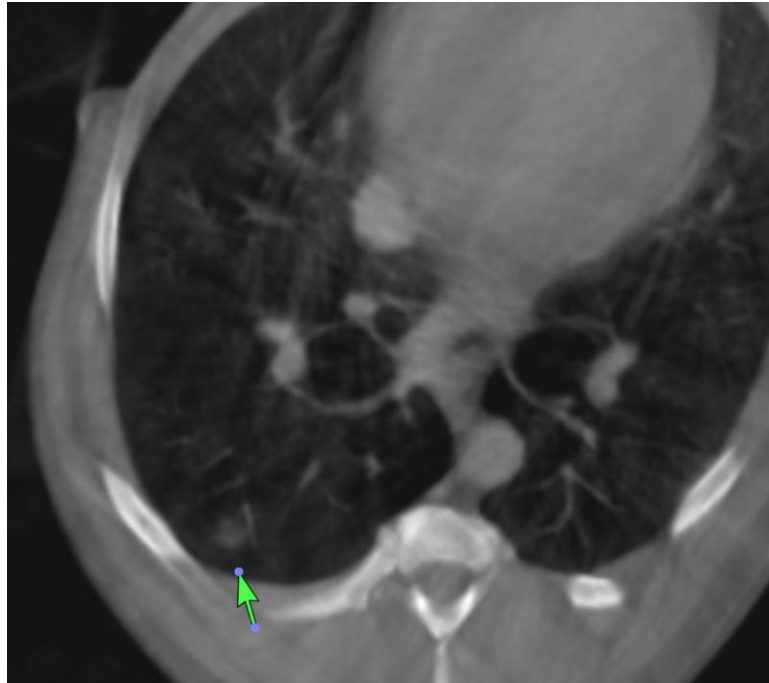

The information and recommendations provided are based on the images presented by the referring veterinarian/sonographer. No evaluation can be communicated regarding pathology that was not visible in the image/video clips provided.

Thank you for this referral. If the clinical or image interpretation does not parallel your findings or if I can be of any further assistance, please contact me.

**Sebastian Jawinski, German Board Certified Vet Specialist in Diagnostic Imaging**  
[info@sonopath.com](mailto:info@sonopath.com)