



PATIENT

Zorro Moura

SPECIES

Canine

BREED

Border Collie

SEX

Male

AGE

2Y

WEIGHT

46.4lbs

INTERPRETED BY

Sebastian Jawinski,
German Board
Certified Vet Specialist
in Diagnostic Imaging

IMAGING PERFORMED BY

Bill McGee, DVM,
DABVP

HOSPITAL NAME

Bridgeport Animal
Hospital PLLC

REFERRING VET

Bill McGee, DVM,
DABVP

INVOICE

74218

DATE

3-16-26

PRESENTING CLINICAL SIGNS

- history of excessive reverse sneezing for a month
- intermittent nasal congestion

COMPUTED TOMOGRAPHY OF THE HEAD

Pre/post contrast studies are provided for review.

COMPUTED TOMOGRAPHIC FINDINGS

The right nasal cavity presents complete obliteration of its ventral parts with soft tissue -dense material that expands from the nasal entrance through the nasal cavity on the right side and is traceable up to the nasal exit where the lesion crosses the midline to the left. The margins to the aerated parts of the nasal cavity are clearly defined. The images after contrast application present an inhomogeneous enhancement.

The ventral nasal concha on the right side shows significant shortening and atrophy of the turbinates. These findings are also present on the left side but less obvious. The left nasal cavity and both frontal sinuses are regularly ventilated as well as the nasopharyngeal meatus, both tympanic bullae and external ear canals. The bony borders of both nasal cavities and the nasal septum do not show particular findings.

The neurocranium shows normal findings. Signs of a mass effect or pathologic enhancement are not noted. The soft tissues of the head and neck show a mildly enlarged retropharyngeal lymph node on the right side.

Unilateral atrophy of the musculature is not detected.

COMPUTED TOMOGRAPHIC DIAGNOSIS

- Complete obliteration right ventral nasal cavity by soft tissue dense lesion with significant atrophy of the conchal structures
- Mild enlargement right retropharyngeal lymph node

INTERPRETATION OF THE FINDINGS & FURTHER RECOMMENDATIONS

The right nasal cavity impresses with a soft tissue-dense lesion that is traceable throughout the whole length of the nasal cavity on the right side. This is rather an unspecific finding and does not show signs of an aggressive or invasive behavior. Differentials include chronic and erosive rhinitis with hyperplastic changes of the residual mucous membranes and polyp formation (which I would favor), as well as neoplastic lesions as seen, for example, with nasal lymphoma. Radiopaque foreign material is not recognized. This does not exclude the presence of foreign material or foreign body triggered inflammation. I do not suspect a dental issue.

Osteolytic changes are not noted. The enlargement of the right retropharyngeal lymph node is still consistent with reactive lymphadenitis.



PATIENT

For further differentiation, biopsy and histopathology are needed.

Zorro Moura

SPECIES

Canine

BREED

Border Collie

SEX

Male

AGE

2Y

WEIGHT

46.4lbs

INTERPRETED BY

Sebastian Jawinski,
German Board
Certified Vet Specialist
in Diagnostic Imaging

IMAGING PERFORMED BY

Bill McGee, DVM,
DABVP

HOSPITAL NAME

Bridgeport Animal
Hospital PLLC

REFERRING VET

Bill McGee, DVM,
DABVP

INVOICE

74218

DATE

3-16-26

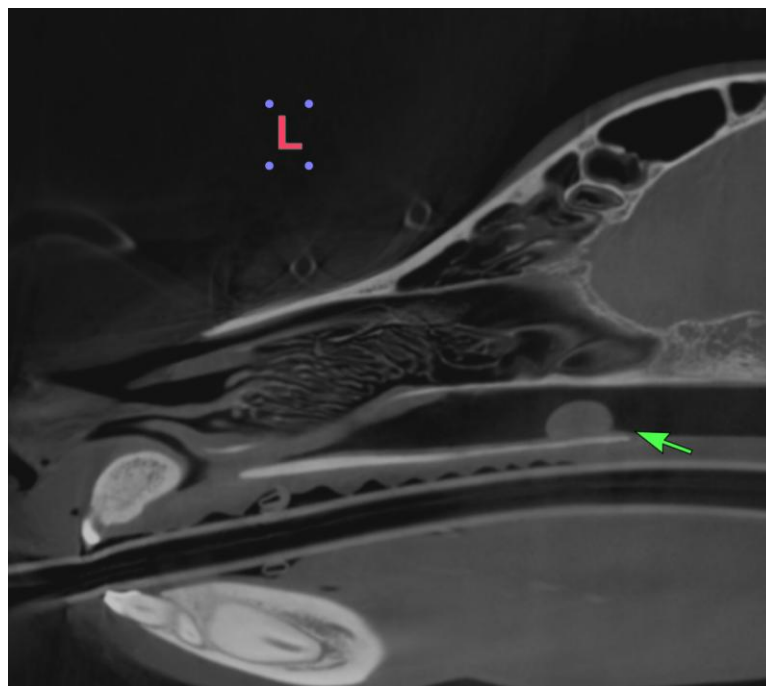
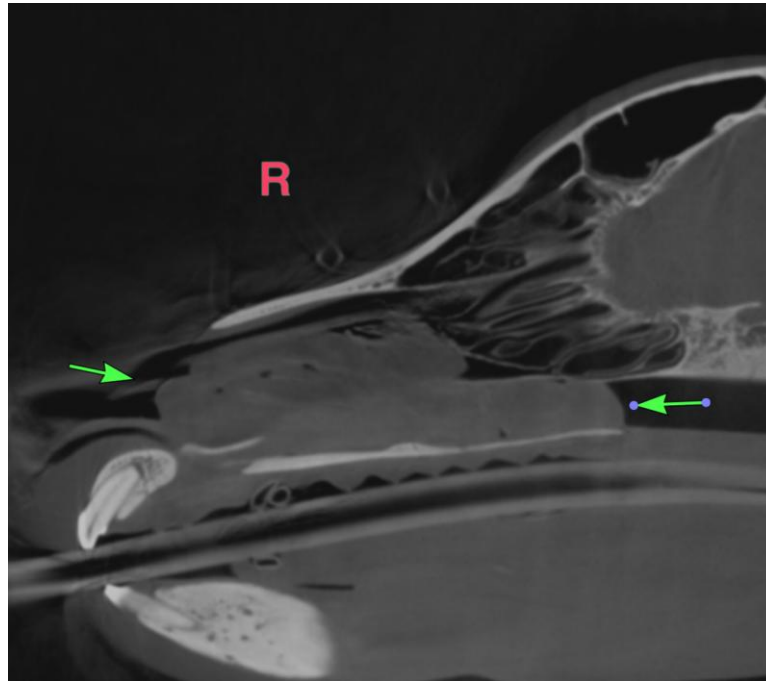



PATIENT

Zorro Moura

SPECIES

Canine

BREED

Border Collie

SEX

Male

AGE

2Y

WEIGHT

46.4lbs

INTERPRETED BY

Sebastian Jawinski,
German Board
Certified Vet Specialist
in Diagnostic Imaging

IMAGING PERFORMED BY

Bill McGee, DVM,
DABVP

HOSPITAL NAME

Bridgeport Animal
Hospital PLLC

REFERRING VET

Bill McGee, DVM,
DABVP

INVOICE

74218

DATE

3-16-26

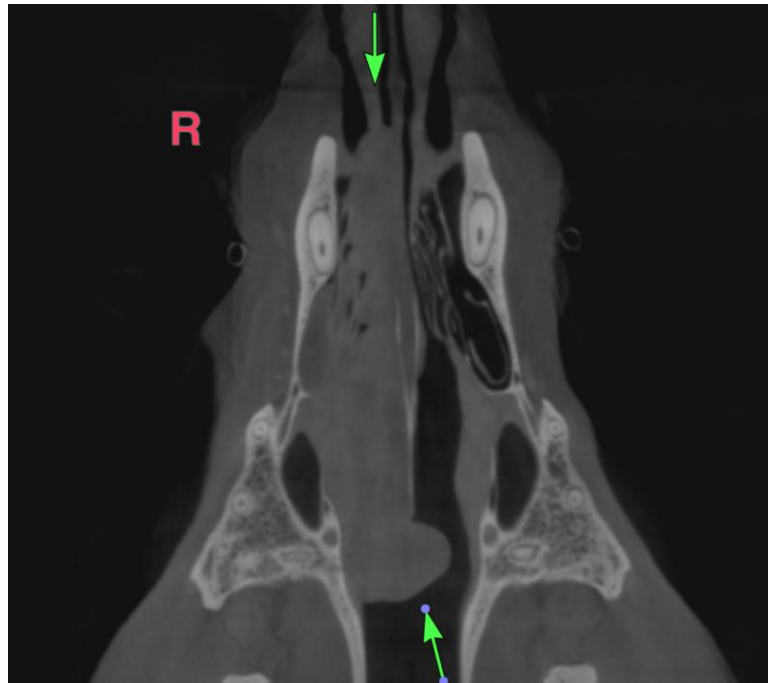



PATIENT

Zorro Moura

SPECIES

Canine

BREED

Border Collie

SEX

Male

AGE

2Y

WEIGHT

46.4lbs

INTERPRETED BY

Sebastian Jawinski,
German Board
Certified Vet Specialist
in Diagnostic Imaging

IMAGING PERFORMED BY

Bill McGee, DVM,
DABVP

HOSPITAL NAME

Bridgeport Animal
Hospital PLLC

REFERRING VET

Bill McGee, DVM,
DABVP

INVOICE

74218

DATE

3-16-26

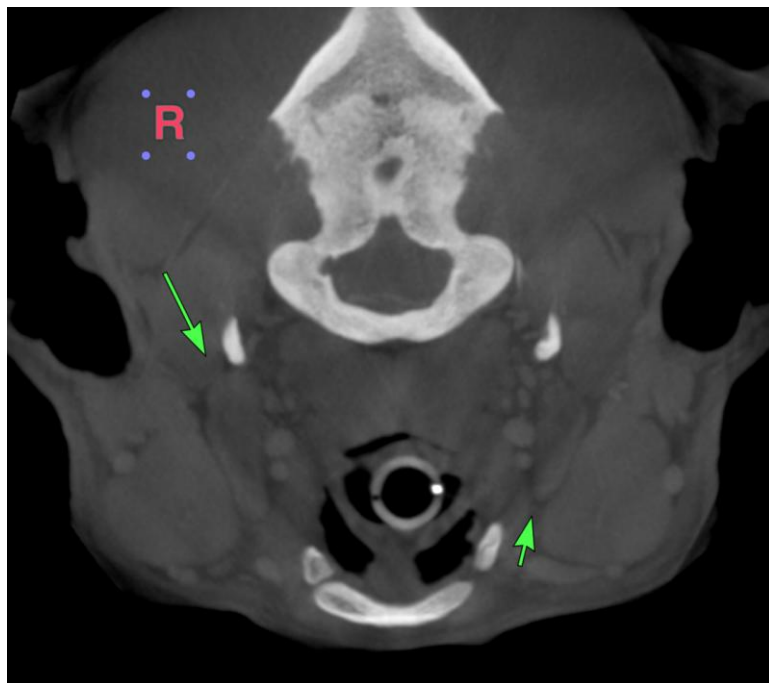
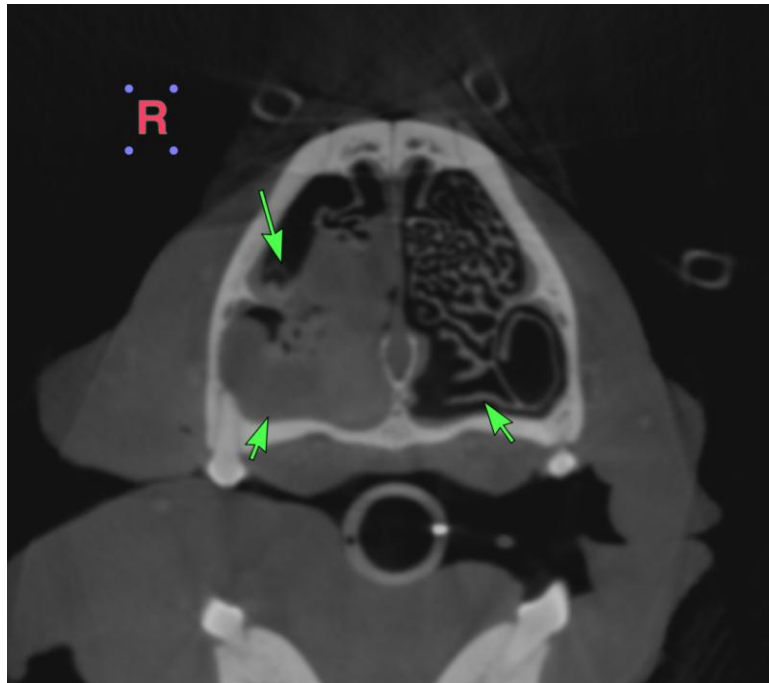



PATIENT

Zorro Moura

SPECIES

Canine

BREED

Border Collie

SEX

Male

AGE

2Y

WEIGHT

46.4lbs

INTERPRETED BY

Sebastian Jawinski,
German Board
Certified Vet Specialist
in Diagnostic Imaging

IMAGING PERFORMED BY

Bill McGee, DVM,
DABVP

HOSPITAL NAME

Bridgeport Animal
Hospital PLLC

REFERRING VET

Bill McGee, DVM,
DABVP

INVOICE

74218

DATE

3-16-26

The information and recommendations provided are based on the images presented by the referring veterinarian/sonographer. No evaluation can be communicated regarding pathology that was not visible in the image/video clips provided.

Thank you for this referral. If the clinical or image interpretation does not parallel your findings or if I can be of any further assistance, please contact me.

Sebastian Jawinski, German Board Certified Vet Specialist in Diagnostic Imaging
info@sonopath.com