



PATIENT

Nora Goretsky

SPECIES

Canine

BREED

Dachshund

SEX

FS

AGE

11Y

WEIGHT

10.7kg

INTERPRETED BY

Sebastian Jawinski,
German Board
Certified Vet Specialist
in Diagnostic Imaging

IMAGING PERFORMED BY

Christina Nunez

HOSPITAL NAME

Animal Surgical Center
- Oceanside

REFERRING VET

Dr. Kamran
Babamohammadi

INVOICE

74220

DATE

3-16-26

PRESENTING CLINICAL SIGNS

- Hx of left anal sacculotomy - 4 weeks post op
- adencarcinoma
- metastasis to sub lumbar lymph node
- negative deep pain motor function of back legs
- started 1 week ago
- hx of paraplegia

COMPUTED TOMOGRAPHY OF THE THORACIC & LUMBAR SPINE

CT-myelogram provided for review.

COMPUTED TOMOGRAPHIC FINDINGS

There are multiple mass-like lesions noted in the sacral and medial inguinal/paraaortic region noted showing maximum diameters of approximately 4.5 cm. In addition to that, multicentric osteolysis is recognized, including the vertebral bodies L2, L3, L4 and L5. The L3 shows massive destruction with osteolysis of the vertebral body affecting the spinal canal. The myelogram does not show relevant compression at this level. There is another osteolytic lesion with peripheral soft tissue swelling noted in the distal part of the 5th rib on the left side.

Pulmonary or mediastinal metastases are not noted as far as can be assessed on the plain studies.

COMPUTED TOMOGRAPHIC DIAGNOSIS

- Multicentric osteolysis vertebral bodies L2-5 affecting the spinal canal at least at the level of L3
- Severe lymph adenomegaly, sacral and medial inguinal lymph nodes
- Moderate lymph adenomegaly external inguinal lymph nodes
- Osteolysis 5th rib left side

INTERPRETATION OF THE FINDINGS & FURTHER RECOMMENDATIONS

The CT findings show an advanced neoplastic and metastasizing process. Anal gland adenocarcinoma would match with these findings presenting multiple metastases in the vertebral bodies, the sacral and inguinal lymph nodes as well as at the level of the 5th rib. The destruction of the spinal canal in the lumbar region does explain the reported patient's history, although the CT myelogram does not show a focal compression.

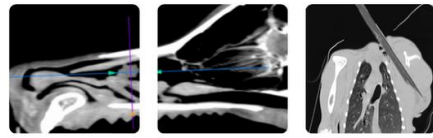

PATIENT

Nora Goretsky

SPECIES

Canine

BREED

Dachshund

SEX

FS

AGE

11Y

WEIGHT

10.7kg

INTERPRETED BY

Sebastian Jawinski,
German Board
Certified Vet Specialist
in Diagnostic Imaging

IMAGING PERFORMED BY

Christina Nunez

HOSPITAL NAME

Animal Surgical Center
- Oceanside

REFERRING VET

Dr. Kamran
Babamohammadi

INVOICE

74220

DATE

3-16-26

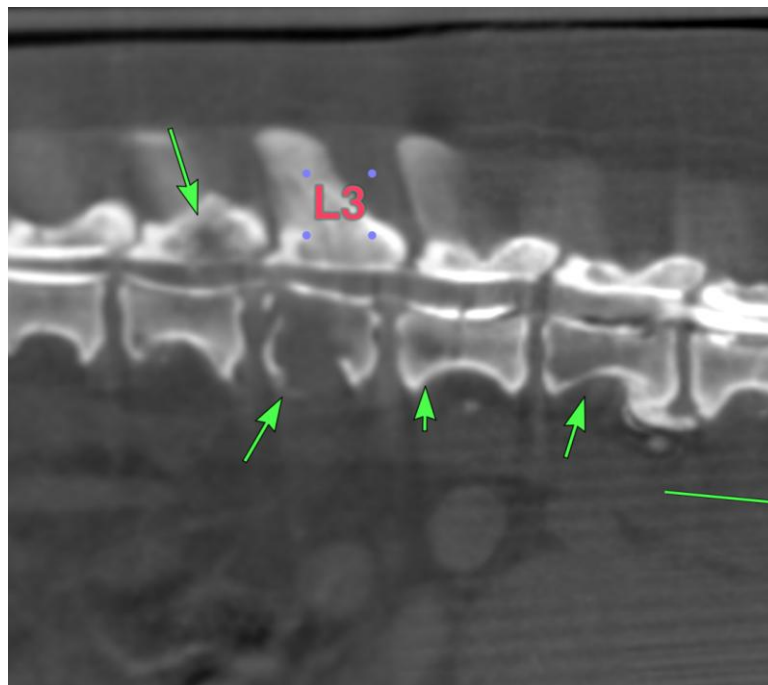
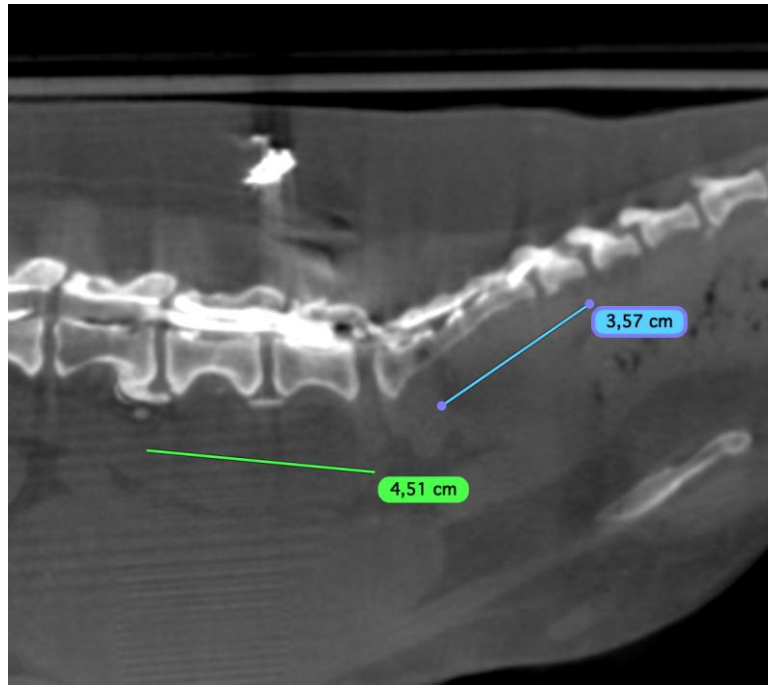



PATIENT

Nora Goretsky

SPECIES

Canine

BREED

Dachshund

SEX

FS

AGE

11Y

WEIGHT

10.7kg

INTERPRETED BY

Sebastian Jawinski,
German Board
Certified Vet Specialist
in Diagnostic Imaging

IMAGING PERFORMED BY

Christina Nunez

HOSPITAL NAME

Animal Surgical Center
- Oceanside

REFERRING VET

Dr. Kamran
Babamohammadi

INVOICE

74220

DATE

3-16-26

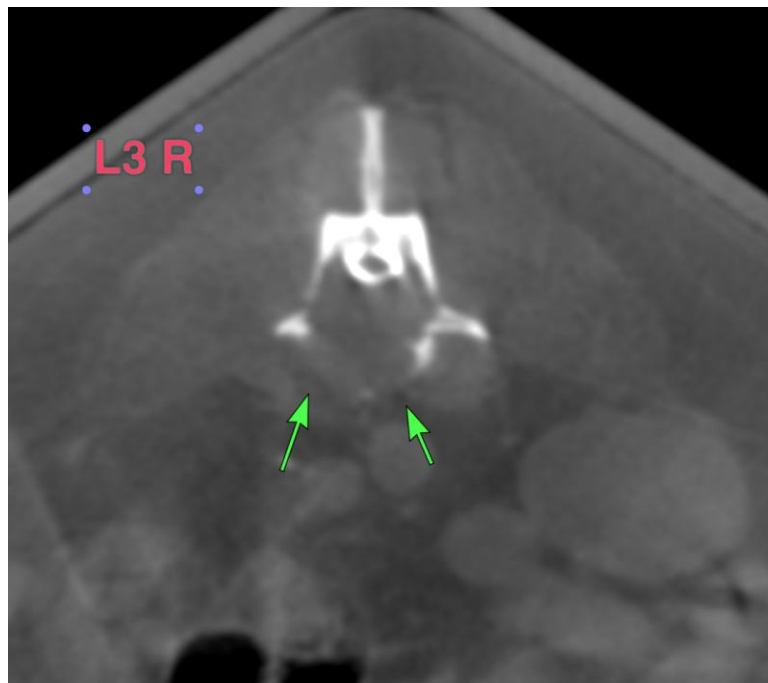
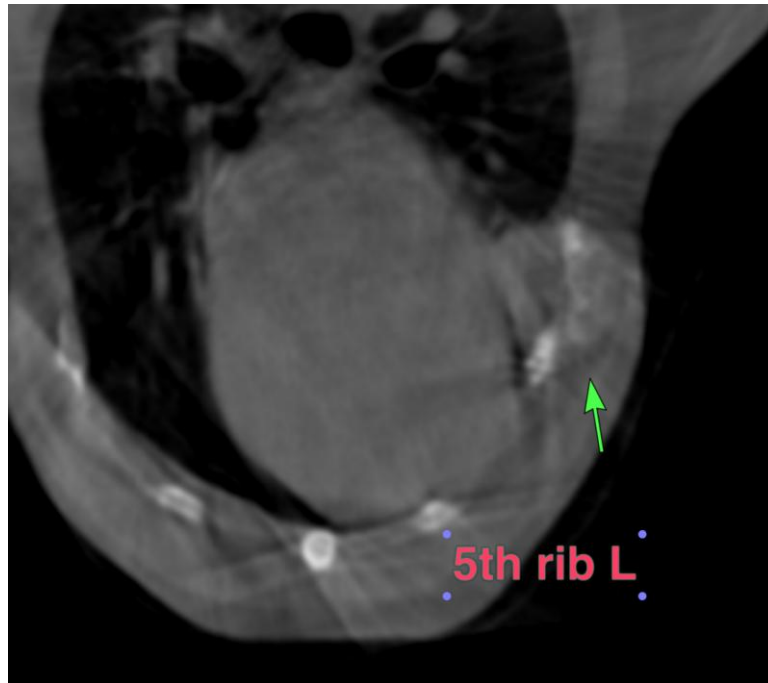



PATIENT

Nora Goretsky

SPECIES

Canine

BREED

Dachshund

SEX

FS

AGE

11Y

WEIGHT

10.7kg

INTERPRETED BY

Sebastian Jawinski,
German Board
Certified Vet Specialist
in Diagnostic Imaging

IMAGING PERFORMED BY

Christina Nunez

HOSPITAL NAME

Animal Surgical Center
- Oceanside

REFERRING VET

Dr. Kamran
Babamohammadi

INVOICE

74220

DATE

3-16-26

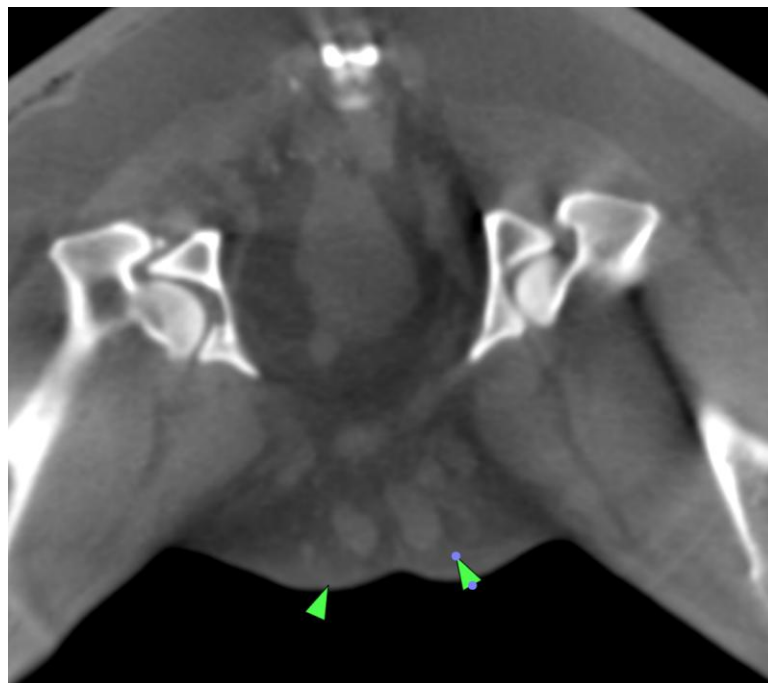
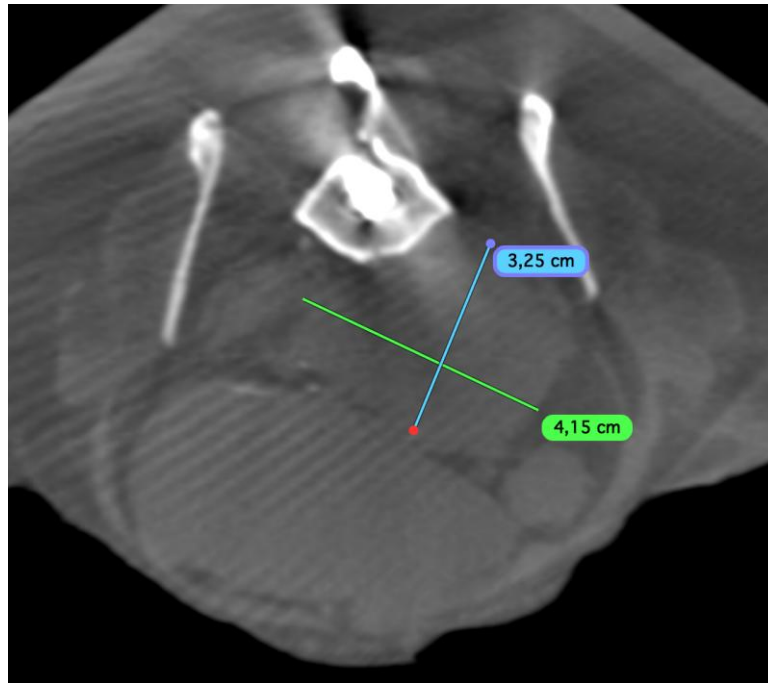



PATIENT

Nora Goretsky

SPECIES

Canine

BREED

Dachshund

SEX

FS

AGE

11Y

WEIGHT

10.7kg

INTERPRETED BY

Sebastian Jawinski,
German Board
Certified Vet Specialist
in Diagnostic Imaging

IMAGING PERFORMED BY

Christina Nunez

HOSPITAL NAME

Animal Surgical Center
- Oceanside

REFERRING VET

Dr. Kamran
Babamohammadi

INVOICE

74220

DATE

3-16-26

The information and recommendations provided are based on the images presented by the referring veterinarian/sonographer. No evaluation can be communicated regarding pathology that was not visible in the image/video clips provided.

Thank you for this referral. If the clinical or image interpretation does not parallel your findings or if I can be of any further assistance, please contact me.

Sebastian Jawinski, German Board Certified Vet Specialist in Diagnostic Imaging
info@sonopath.com