



PATIENT

Latke Gurian

SPECIES

Canine

BREED

Australian Cattle Dog

SEX

Female Spayed

AGE

13Y

WEIGHT

27.1kg

INTERPRETED BY

Sebastian Jawinski,
German Board
Certified Vet Specialist
in Diagnostic Imaging

IMAGING PERFORMED BY

SC

HOSPITAL NAME

Green Dog Dental and
Wellness

REFERRING VET

Dr. Habawel

INVOICE

74223

DATE

3-16-26

PRESENTING CLINICAL SIGNS

- History of Transitional Cell Carcinoma
- Patient vomitted for 2 days last week. Resolved on its own. But coughing since. Concerned about possible aspiration pneumonia vs cardiogenic cough
- Patient has a grade 2/6 heart murmur

Abnormal PE/Chem/CBC/UA Results: Clear lung sounds, heart murmur 2/6, BUN (29), Cholesterol (329). Everything else WNL

RADIOGRAPH OF THE THORAX

Right/left lateral and ventrodorsal views provided for review.

RADIOGRAPHIC FINDINGS

The surrounding bony structures are within normal limits. The extra-thoracic soft tissues are homogenous without abnormalities.

The cardiac silhouette is clearly defined and shows a normal size with a vertebral heart score of 9.5. Specific chamber or atrial enlargement is not noted. The trachea shows a regular course and diameter; the main stem bronchi appear inconspicuous. The pulmonary vessels are normal in size and taper appropriately in the periphery. The pulmonary structures are regularly ventilated without evidence of focal/nodular lesions. Subtle increase of the interstitial density is noted (age-appropriate).

The mediastinum presents expected soft tissue density, there is no evidence of tracheobronchial, cranial mediastinal or sternal lymphadenopathy. No mediastinal shift is seen.

The esophagus is not visible and considered to be normal.

The diaphragm is unremarkable; there are no signs of pleural effusion.

RADIOGRAPHIC DIAGNOSIS

- Normal heart size and pulmonary/mediastinal structures.

INTERPRETATION OF THE FINDINGS & FURTHER RECOMMENDATIONS

The images do not show relevant signs of an inflammatory or even neoplastic process as seen with aspiration pneumonia and/or megaesophagus. The heart is normal in size and shape and clearly defined. With that, a relevant congestive issue is very unlikely. Compression of the trachea or mainstem bronchi is not detected.

These findings do not exclude inflammatory changes within the airways. These are still potential differentials. If conservative therapy is not sufficient, endoscopy and sampling could be performed next.



PATIENT

Latke Gurian

SPECIES

Canine

BREED

Australian Cattle Dog

SEX

Female Spayed

AGE

13Y

WEIGHT

27.1kg

INTERPRETED BY

Sebastian Jawinski,
German Board
Certified Vet Specialist
in Diagnostic Imaging

IMAGING PERFORMED BY

SC

HOSPITAL NAME

Green Dog Dental and
Wellness

REFERRING VET

Dr. Habawel

INVOICE

74223

DATE

3-16-26

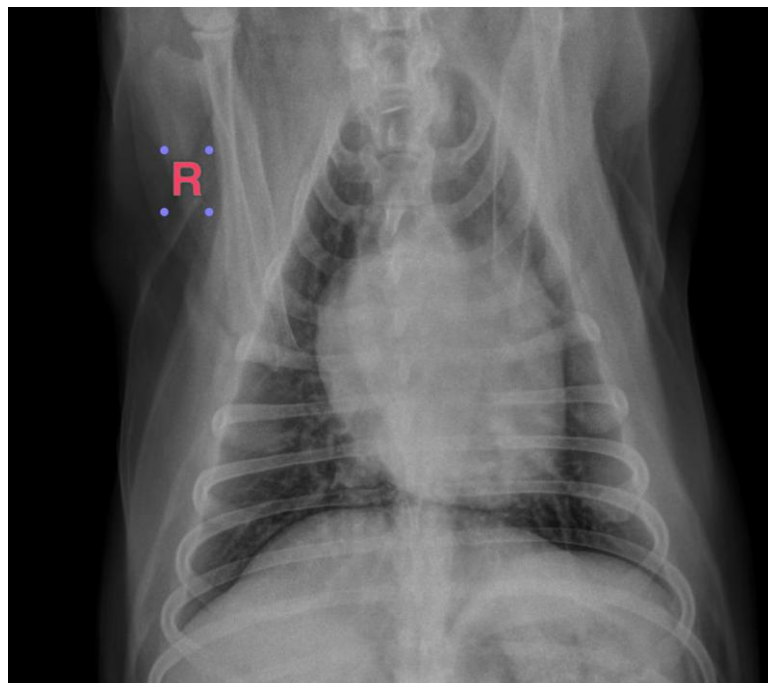
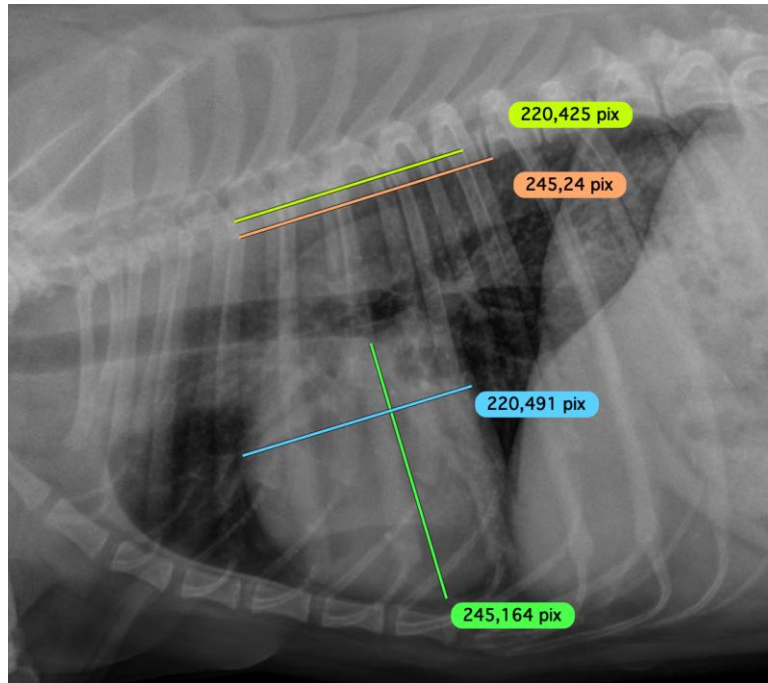



PATIENT

Latke Gurian

SPECIES

Canine

BREED

Australian Cattle Dog

SEX

Female Spayed

AGE

13Y

WEIGHT

27.1kg

INTERPRETED BY

Sebastian Jawinski,
German Board
Certified Vet Specialist
in Diagnostic Imaging

IMAGING PERFORMED BY

SC

HOSPITAL NAME

Green Dog Dental and
Wellness

REFERRING VET

Dr. Habawel

INVOICE

74223

DATE

3-16-26

The information and recommendations provided are based on the images presented by the referring veterinarian/sonographer. No evaluation can be communicated regarding pathology that was not visible in the image/video clips provided.

Thank you for this referral. If the clinical or image interpretation does not parallel your findings or if I can be of any further assistance, please contact me.

Sebastian Jawinski, German Board Certified Vet Specialist in Diagnostic Imaging
info@sonopath.com