



PATIENT

Honey Stanton

SPECIES

Canine

BREED

Chihuahua

SEX

FN

AGE

4

WEIGHT

2.5

INTERPRETED BY

Sebastian Jawinski,
German Board
Certified Vet Specialist
in Diagnostic Imaging

IMAGING PERFORMED BY

Eamon

HOSPITAL NAME

Belconnen Veterinary
Centre

REFERRING VET

Eamon

INVOICE

74226

DATE

3-16-26

PRESENTING CLINICAL SIGNS

- reverse sneezing
- worse when waking up
- duration 4 months

Abnormal PE/Chem/CBC/UA Results: cbc/chem t4 ending

COMPUTED TOMOGRAPHY OF THE HEAD & THORAX

Pre/post contrast studies are provided for review.

COMPUTED TOMOGRAPHIC FINDINGS

Head:

The head presents a breed-expected brachycephalic formation with a markedly thinned skull bone, a hypoplastic tentorium and ununited sutures in the parieto-occipital region on both sides. The cerebellum appears mildly deformed and indicates caudal herniation.

There is marked shortening of the nasal cavities noted with an aplasia of the frontal sinuses. Both nasal cavities present mild fluid accumulations more prominent on the right than on the left side.

The maxillary and mandibular teeth show mild to moderate degenerative and inflammatory changes at multiple levels. An oronasal fistula is not noted. The laryngeal and pharyngeal structures are inconspicuous. Both nasal exits, the nasopharyngeal meatus and tympanic bullae are regularly ventilated as well as the external ear canals.

The neurocranium is inconspicuous. The soft tissues of the head and neck are symmetric and without particular findings.

Thorax:

The bony structures of the chest are inconspicuous.

The pulmonary structures do not show evidence of nodular or focal lesions as well as diffuse changes.

Trachea and bronchi are within normal limits.

Free pleural fluid is not noted.

The mediastinal organs are within normal limits, especially the mediastinal lymph nodes.

The diaphragm is intact and unremarkable.



PATIENT

Honey Stanton

SPECIES

Canine

BREED

Chihuahua

SEX

FN

AGE

4

WEIGHT

2.5

INTERPRETED BY

Sebastian Jawinski,
German Board
Certified Vet Specialist
in Diagnostic Imaging

IMAGING PERFORMED BY

Eamon

HOSPITAL NAME

Belconnen Veterinary
Centre

REFERRING VET

Eamon

INVOICE

74226

DATE

3-16-26

COMPUTED TOMOGRAPHIC DIAGNOSIS

- Brachycephalic head formation, s. above
- Signs of bilateral and mild, unspecific rhinitis

INTERPRETATION OF THE FINDINGS & FURTHER RECOMMENDATIONS

The brachycephalic findings are somewhat expected. The shortening of the nasal cavities and mild fluid accumulations within the nasal cavities represent a mild inflammatory process that may be due to an insufficient mucus clearance. I do not suspect a dental issue or neoplasia. The inconspicuous laryngeal structures do not exclude dysfunction of the larynx and mild inflammatory changes of the upper airways.

The brachycephalic findings must be correlated with the clinical presentation. I would assume a mild cerebellar herniation, additional syringomyelia as well as pressure increases due to dynamic CSF outflow obstruction are possible.

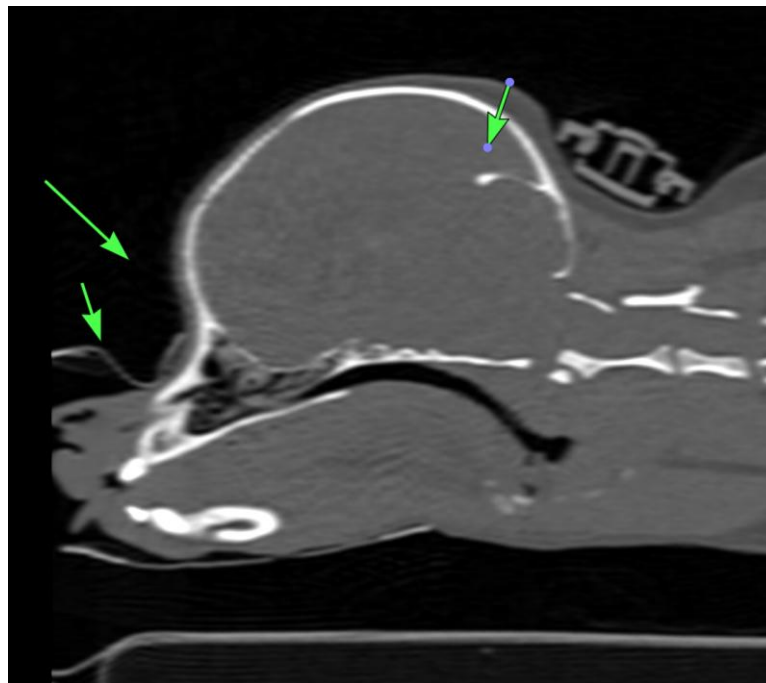



PATIENT

Honey Stanton

SPECIES

Canine

BREED

Chihuahua

SEX

FN

AGE

4

WEIGHT

2.5

INTERPRETED BY

Sebastian Jawinski,
German Board
Certified Vet Specialist
in Diagnostic Imaging

IMAGING PERFORMED BY

Eamon

HOSPITAL NAME

Belconnen Veterinary
Centre

REFERRING VET

Eamon

INVOICE

74226

DATE

3-16-26

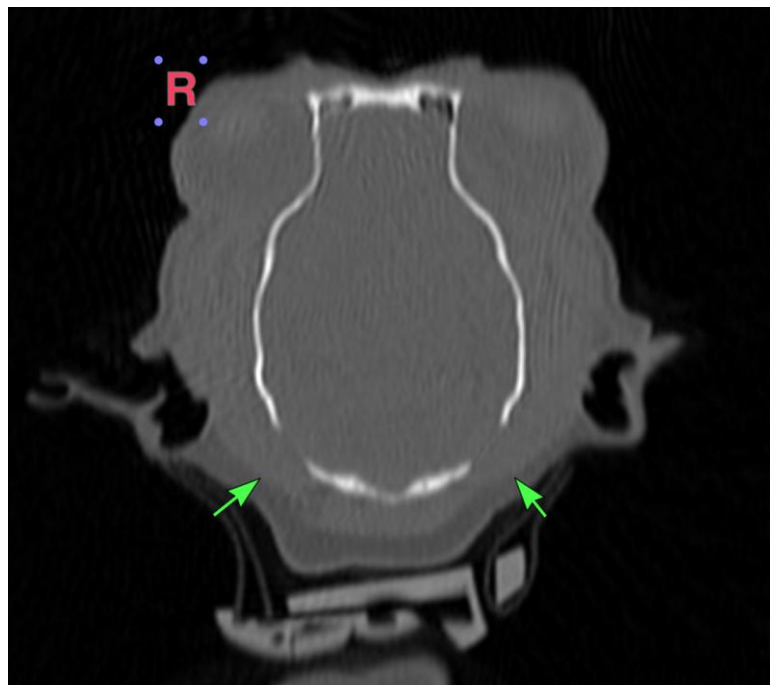
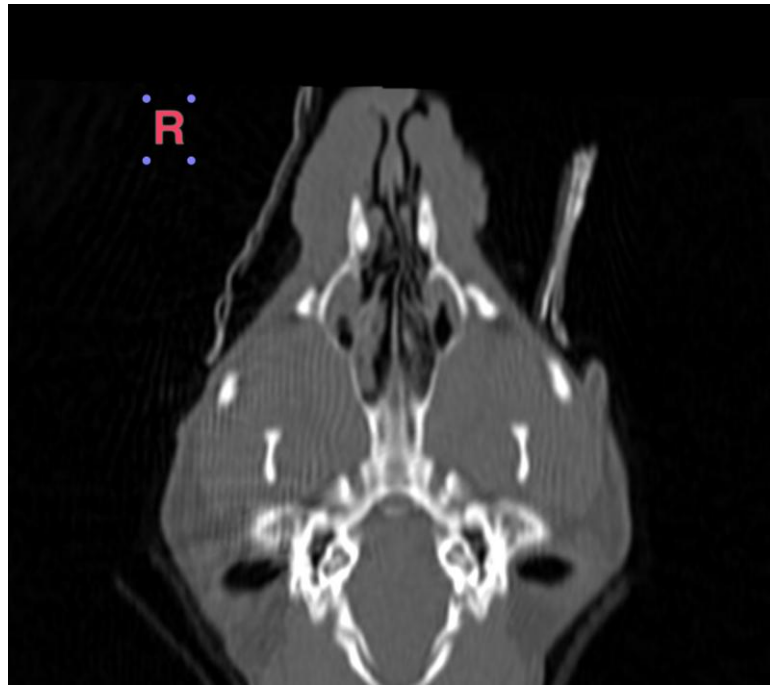

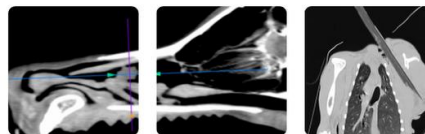

PATIENT

Honey Stanton

SPECIES

Canine

BREED

Chihuahua

SEX

FN

AGE

4

WEIGHT

2.5

INTERPRETED BY

Sebastian Jawinski,
German Board
Certified Vet Specialist
in Diagnostic Imaging

IMAGING PERFORMED BY

Eamon

HOSPITAL NAME

Belconnen Veterinary
Centre

REFERRING VET

Eamon

INVOICE

74226

DATE

3-16-26

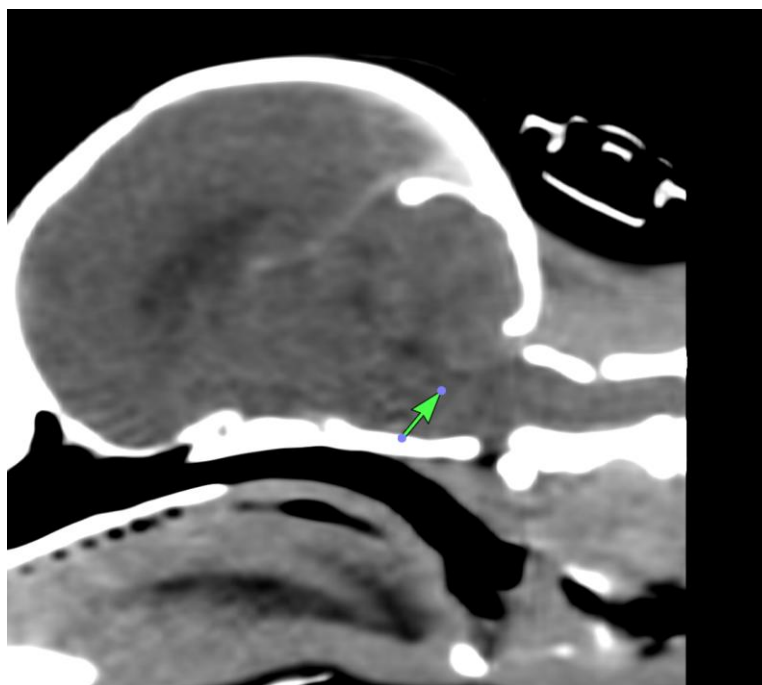
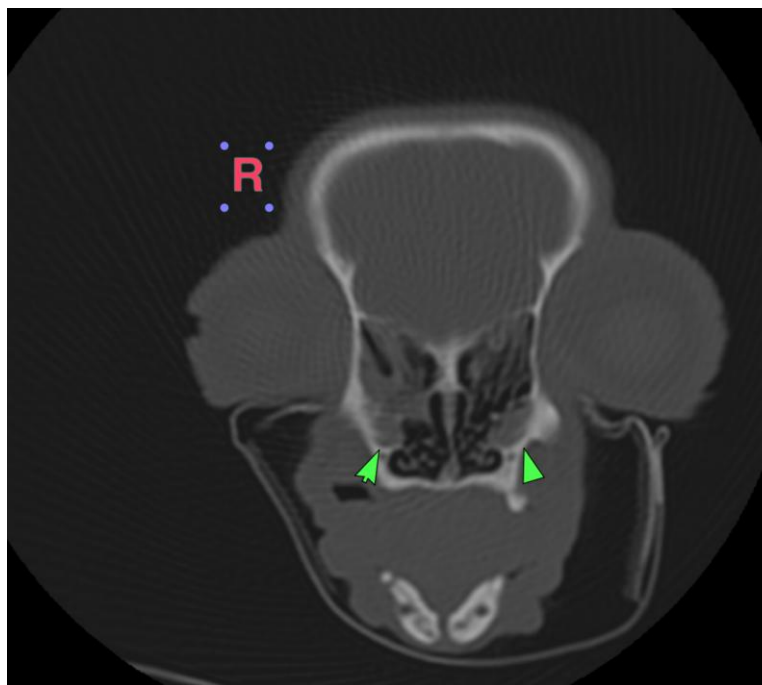



PATIENT

Honey Stanton

SPECIES

Canine

BREED

Chihuahua

SEX

FN

AGE

4

WEIGHT

2.5

INTERPRETED BY

Sebastian Jawinski,
German Board
Certified Vet Specialist
in Diagnostic Imaging

IMAGING PERFORMED BY

Eamon

HOSPITAL NAME

Belconnen Veterinary
Centre

REFERRING VET

Eamon

INVOICE

74226

DATE

3-16-26

The information and recommendations provided are based on the images presented by the referring veterinarian/sonographer. No evaluation can be communicated regarding pathology that was not visible in the image/video clips provided.

Thank you for this referral. If the clinical or image interpretation does not parallel your findings or if I can be of any further assistance, please contact me.

Sebastian Jawinski, German Board Certified Vet Specialist in Diagnostic Imaging
info@sonopath.com