



PATIENT

Buttons North Fork
Country Kids Rescue

SPECIES

Feline

BREED

DSH

SEX

FS

AGE

5Y, 2M

WEIGHT

4.6kg

INTERPRETED BY

Sebastian Jawinski,
German Board
Certified Vet Specialist
in Diagnostic Imaging

IMAGING PERFORMED BY

Christina Nunez

HOSPITAL NAME

Animal Surgical Center
- Oceanside

REFERRING VET

Dr. Kamran
Babamohammadi

INVOICE

74221

DATE

3-16-26

PRESENTING CLINICAL SIGNS

- Hx of paraparesis
- Got better with steroid
- Negative for saddle thrombosis
- Patient ambulatory both hind legs
- Hard to assess due to patient behavior
- Bilateral MPL

COMPUTED TOMOGRAPHY OF THE

Spine, CT-myelogram; pelvis and stifles

COMPUTED TOMOGRAPHIC FINDINGS

There is a shortened vertebral body noted, defined as L1. Relevant degenerative findings or periosteal reactions are not recognized at this level. With that, 8 lumbar vertebral bodies are present. The presented spine shows a harmonic course with inconspicuous vertebral bodies. Bone density is within normal limits. There are no signs of a lytic or sclerotic process noted. The thoracolumbar and lumbosacral transition are inconspicuous. There is no evidence of a fracture or subluxation. The intervertebral discs spaces are of even diameter and inconspicuous. As far as can be assessed, a compressive lesion is not recognized.

In the course of the right sciatic nerve and sacral plexus, at least two nodular lesions of 4 mm are noted.

Unilateral atrophy of the pelvic and thigh musculature on the right is detected showing a medial luxation of the patella.

Both coxofemoral joints and stifles present mild osteoarthritic changes.

The distal parts of the hind limbs are inconspicuous.

COMPUTED TOMOGRAPHIC DIAGNOSIS

- Significant unilateral atrophy right pelvic and thigh musculature
- Suspected nodular lesions right sacral plexus and sciatic nerve
- Normal findings of the spine

Incidental findings:

- Atonic anal sphincter
- Highly filled urinary bladder
- Mild degenerative joint disease coxofemoral joints and stifles
- Medial patellar luxation right stifle



PATIENT

Buttons North Fork
Country Kids Rescue

SPECIES

Feline

BREED

DSH

SEX

FS

AGE

5Y, 2M

WEIGHT

4.6kg

INTERPRETED BY

Sebastian Jawinski,
German Board
Certified Vet Specialist
in Diagnostic Imaging

IMAGING PERFORMED BY

Christina Nunez

HOSPITAL NAME

Animal Surgical Center
- Oceanside

REFERRING VET

Dr. Kamran
Babamohammadi

INVOICE

74221

DATE

3-16-26

INTERPRETATION OF THE FINDINGS & FURTHER RECOMMENDATIONS

The CT findings of the sciatic nerve and the sacral plexus would explain the unilateral atrophy noted in the pelvic and thigh musculature on the right side. Differentials include but are not limited to peripheral nerve sheath tumors and lymphoma. The highly filled urinary bladder and the atonic anal sphincter the assumption of a neurologic issue. The degenerative changes of the coxofemoral joints and both stifles are chronic findings and do not match with an acute onset and the muscle atrophy described above.

In addition, intramedullary lesions as seen with inflammatory processes and neoplasia are difficult to recognize with CT and still potential differentials.

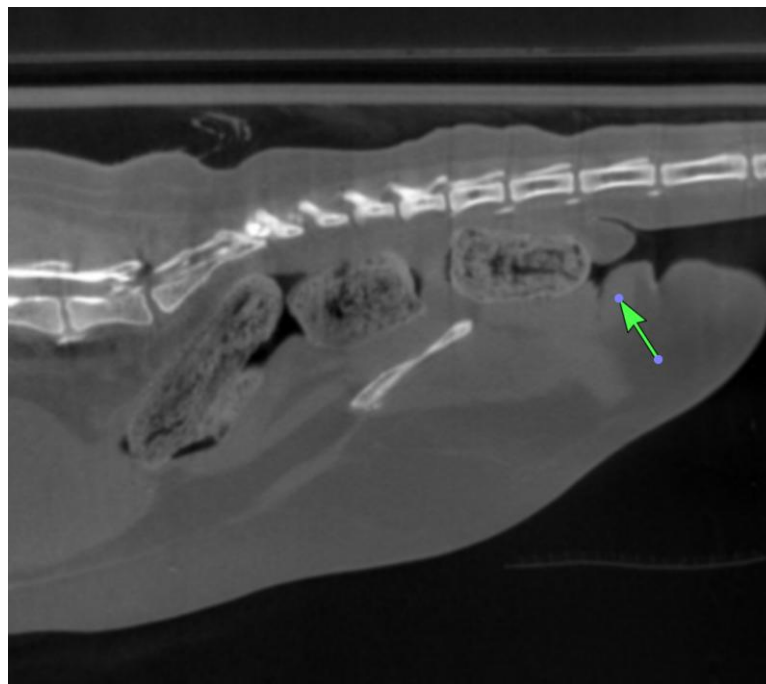



PATIENT

Buttons North Fork
Country Kids Rescue

SPECIES

Feline

BREED

DSH

SEX

FS

AGE

5Y, 2M

WEIGHT

4.6kg

INTERPRETED BY

Sebastian Jawinski,
German Board
Certified Vet Specialist
in Diagnostic Imaging

IMAGING PERFORMED BY

Christina Nunez

HOSPITAL NAME

Animal Surgical Center
- Oceanside

REFERRING VET

Dr. Kamran
Babamohammadi

INVOICE

74221

DATE

3-16-26

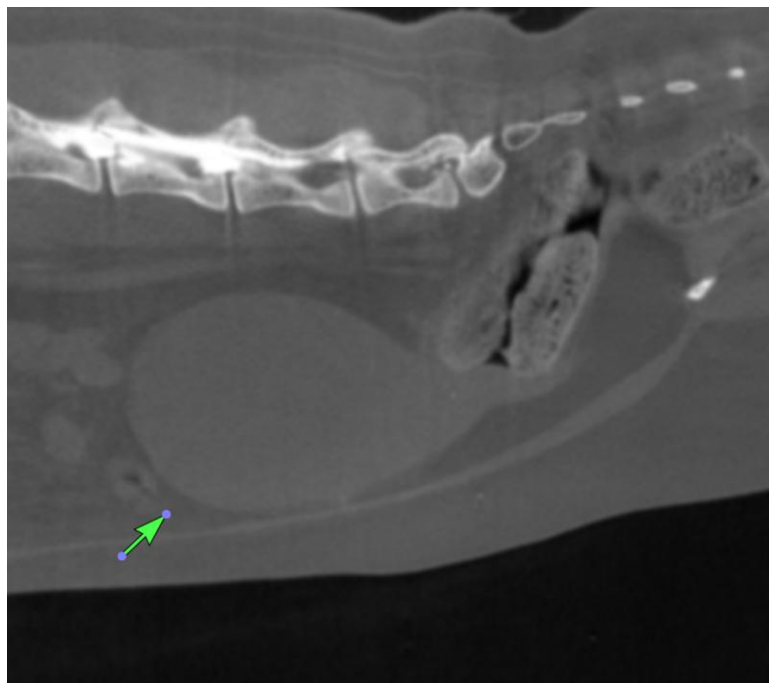
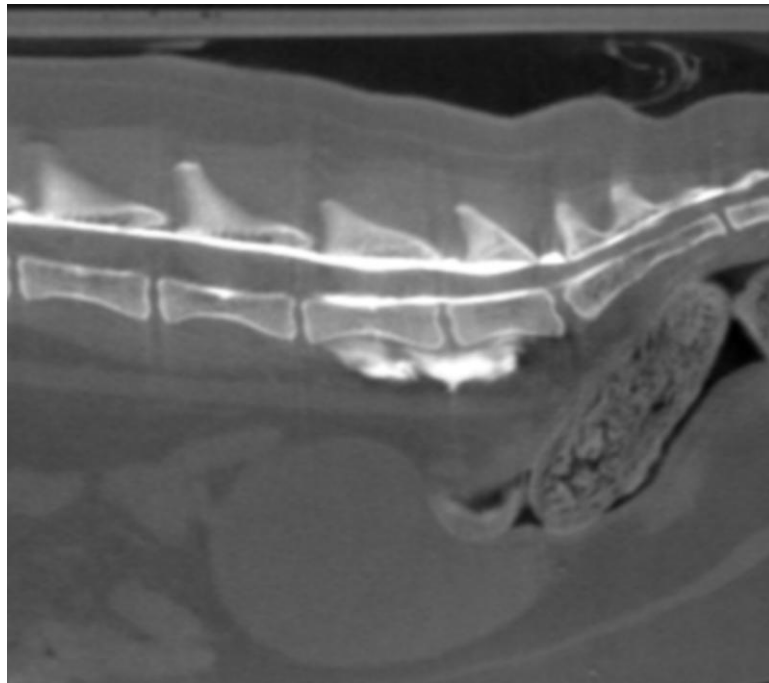



PATIENT

Buttons North Fork
Country Kids Rescue

SPECIES

Feline

BREED

DSH

SEX

FS

AGE

5Y, 2M

WEIGHT

4.6kg

INTERPRETED BY

Sebastian Jawinski,
German Board
Certified Vet Specialist
in Diagnostic Imaging

IMAGING PERFORMED BY

Christina Nunez

HOSPITAL NAME

Animal Surgical Center
- Oceanside

REFERRING VET

Dr. Kamran
Babamohammadi

INVOICE

74221

DATE

3-16-26

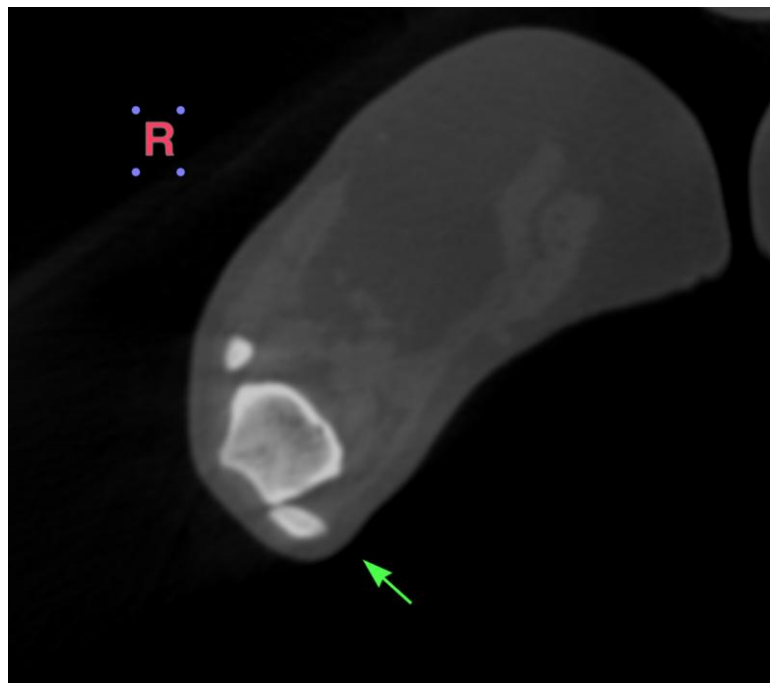
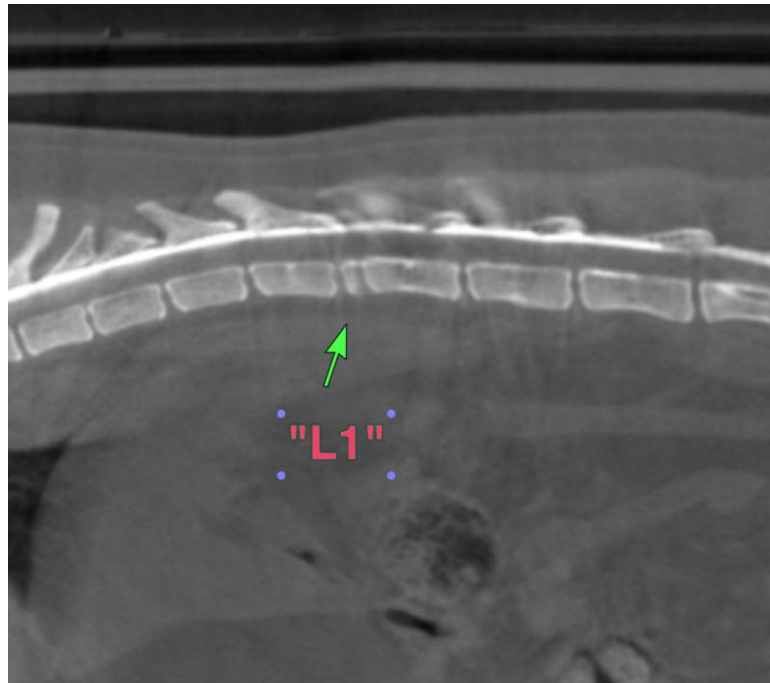



PATIENT

Buttons North Fork
Country Kids Rescue

SPECIES

Feline

BREED

DSH

SEX

FS

AGE

5Y, 2M

WEIGHT

4.6kg

INTERPRETED BY

Sebastian Jawinski,
German Board
Certified Vet Specialist
in Diagnostic Imaging

IMAGING PERFORMED BY

Christina Nunez

HOSPITAL NAME

Animal Surgical Center
- Oceanside

REFERRING VET

Dr. Kamran
Babamohammadi

INVOICE

74221

DATE

3-16-26

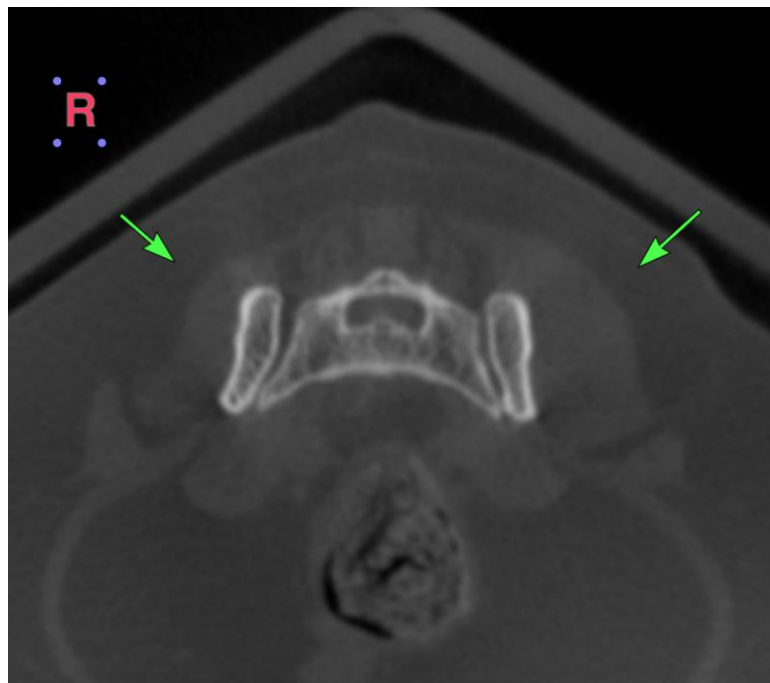
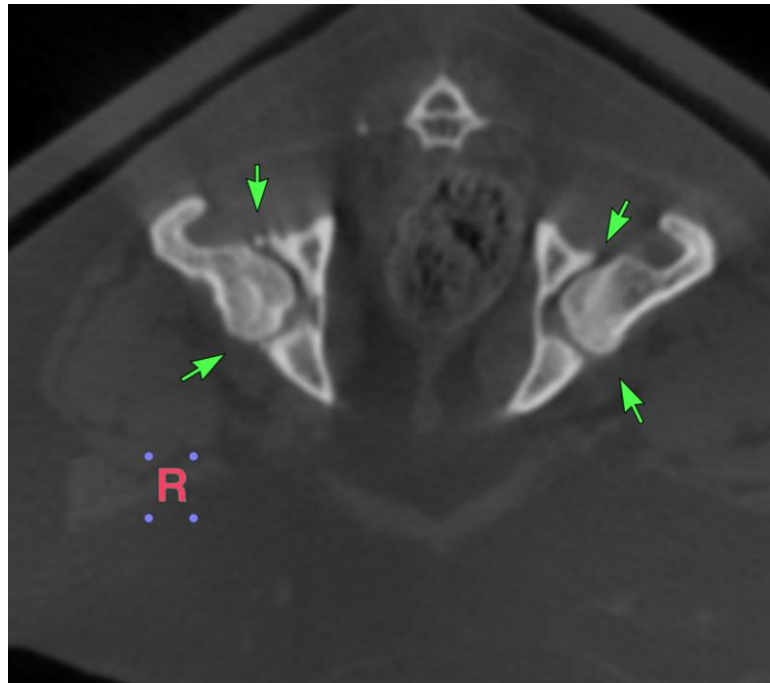

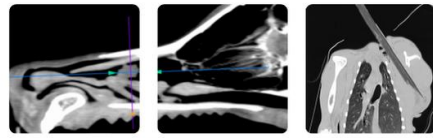

PATIENT

Buttons North Fork
Country Kids Rescue

SPECIES

Feline

BREED

DSH

SEX

FS

AGE

5Y, 2M

WEIGHT

4.6kg

INTERPRETED BY

Sebastian Jawinski,
German Board
Certified Vet Specialist
in Diagnostic Imaging

IMAGING PERFORMED BY

Christina Nunez

HOSPITAL NAME

Animal Surgical Center
- Oceanside

REFERRING VET

Dr. Kamran
Babamohammadi

INVOICE

74221

DATE

3-16-26

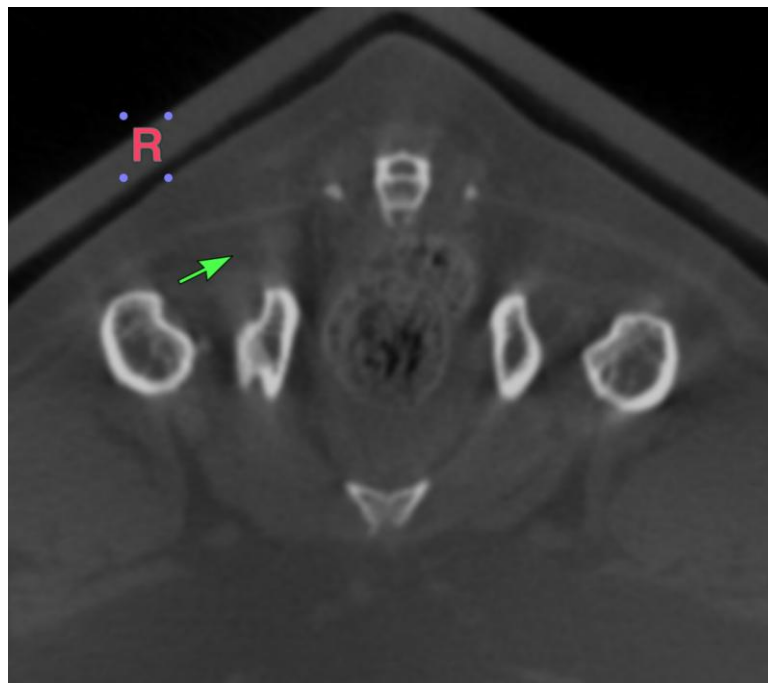
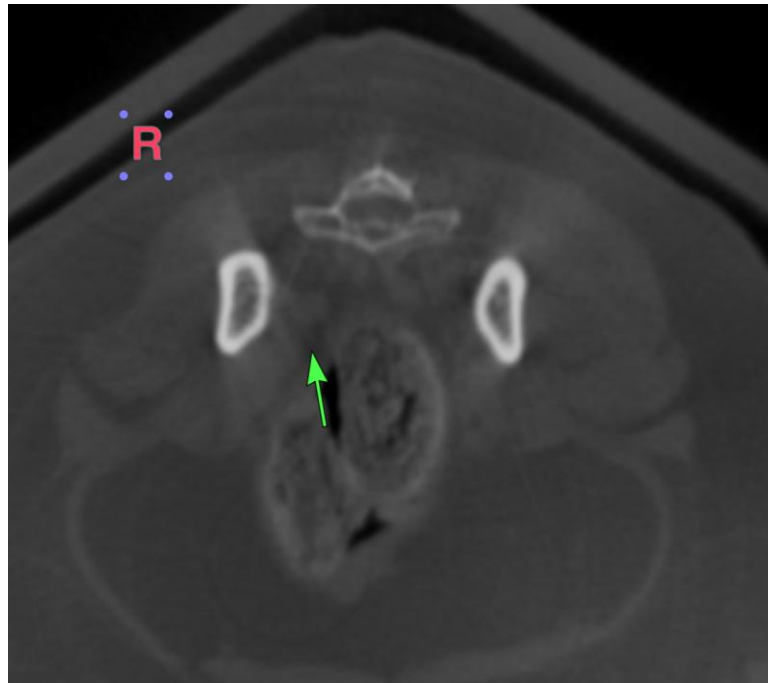

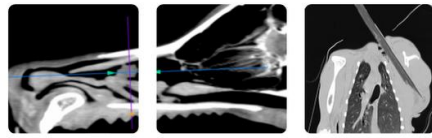

PATIENT

Buttons North Fork
Country Kids Rescue

SPECIES

Feline

BREED

DSH

SEX

FS

AGE

5Y, 2M

WEIGHT

4.6kg

INTERPRETED BY

Sebastian Jawinski,
German Board
Certified Vet Specialist
in Diagnostic Imaging

IMAGING PERFORMED BY

Christina Nunez

HOSPITAL NAME

Animal Surgical Center
- Oceanside

REFERRING VET

Dr. Kamran
Babamohammadi

INVOICE

74221

DATE

3-16-26

The information and recommendations provided are based on the images presented by the referring veterinarian/sonographer. No evaluation can be communicated regarding pathology that was not visible in the image/video clips provided.

Thank you for this referral. If the clinical or image interpretation does not parallel your findings or if I can be of any further assistance, please contact me.

Sebastian Jawinski, German Board Certified Vet Specialist in Diagnostic Imaging
info@sonopath.com