



PATIENT

Sonny Allsopp

SPECIES

Feline

BREED

Ragdoll

SEX

Male

AGE

9 Years

WEIGHT

3.83 kg

INTERPRETED BY

Sebastian Jawinski,
German Board
Certified Vet Specialist
in Diagnostic Imaging

IMAGING PERFORMED BY

Dr. Laura Blackwell

HOSPITAL NAME

Animal Trust Ellesmere
Port

REFERRING VET

Dr. Laura Blackwell

INVOICE

35754

DATE

2/6/26

PRESENTING CLINICAL SIGNS

History: Started coughing around 6 weeks ago. Increased resp noise - sensitive to tracheal pinch. Steroids prescribed - O reported slight improvement. 2 weeks ago, started with mucous from nose - antibiotics started - no improvement

COMPUTED TOMOGRAPHY OF THE HEAD & CHEST

Both nasal cavities present severe swelling of the mucous membranes and fluid accumulations, especially in the ventral parts of the nasal cavities, which are no longer aerated. Both frontal sinuses are regularly ventilated. The nasal exits and the nasopharyngeal meatus are inconspicuous, as well as the tympanic bullae and the external ear canals.

The bony structures of the skull do not show signs of an aggressive lesion. The displayed teeth are unremarkable. An oronasal fistula is not noted. Radiopaque foreign material is not recognized. The soft tissues of the head and neck present normal cervical lymph nodes.

The chest shows moderate distention of the esophagus throughout its whole length. An obstructive lesion is not noted. The pulmonary structures present a generally increased interstitial density with a small and ill-defined metaplastic, bronchi-associated calcification in the right caudal lung lobe. The mediastinum shows normal findings, especially of the mediastinal lymph nodes. Free pleural fluid is not noted. The thoracic borders are intact including the diaphragm.

An irregular cystic lesion is recognized in the right liver presenting a marked ring enhancement.

COMPUTED TOMOGRAPHIC DIAGNOSIS

- Bilateral and unspecific signs of rhinitis
- Mildly increased interstitial lung density and focal calcification right caudal lung lobe
- Moderate and even distention esophagus
- Cystic lesion right liver 1.6 cm

INTERPRETATION OF THE FINDINGS & FURTHER RECOMMENDATIONS

The moderate distention of the esophagus likely is of clinical relevance. Currently, signs of an aspiration pneumonia are not noted. Active and mild interstitial pneumonia is possible. The calcification in the right caudal lung lobe is probably a chronic and degenerative finding and represents residuals of inflammation and/or scar tissue with dystrophic calcification.

The filling and fluid accumulations in the nasal cavities, however, could be a result of regurgitation. These findings are unspecific from a CT perspective and likely show an inflammatory/reactive process. Neoplasia is not suspected. Radiopaque foreign material is not noted. This does not fully exclude foreign material. Endoscopic evaluation and sampling could be performed next. Differentials include inflammatory changes of the esophagus as seen with esophagitis and megaesophagus.

The cystic lesion in the right liver could represent a biliary cyst, a benign cystic adenoma, adenocarcinoma and an abscess. A complementary ultrasound of the abdomen is recommended.



PATIENT

Sonny Allsopp

SPECIES

Feline

BREED

Ragdoll

SEX

Male

AGE

9 Years

WEIGHT

3.83 kg

INTERPRETED BY

Sebastian Jawinski,
German Board
Certified Vet Specialist
in Diagnostic Imaging

IMAGING PERFORMED BY

Dr. Laura Blackwell

HOSPITAL NAME

Animal Trust Ellesmere
Port

REFERRING VET

Dr. Laura Blackwell

INVOICE

35754

DATE

2/6/26

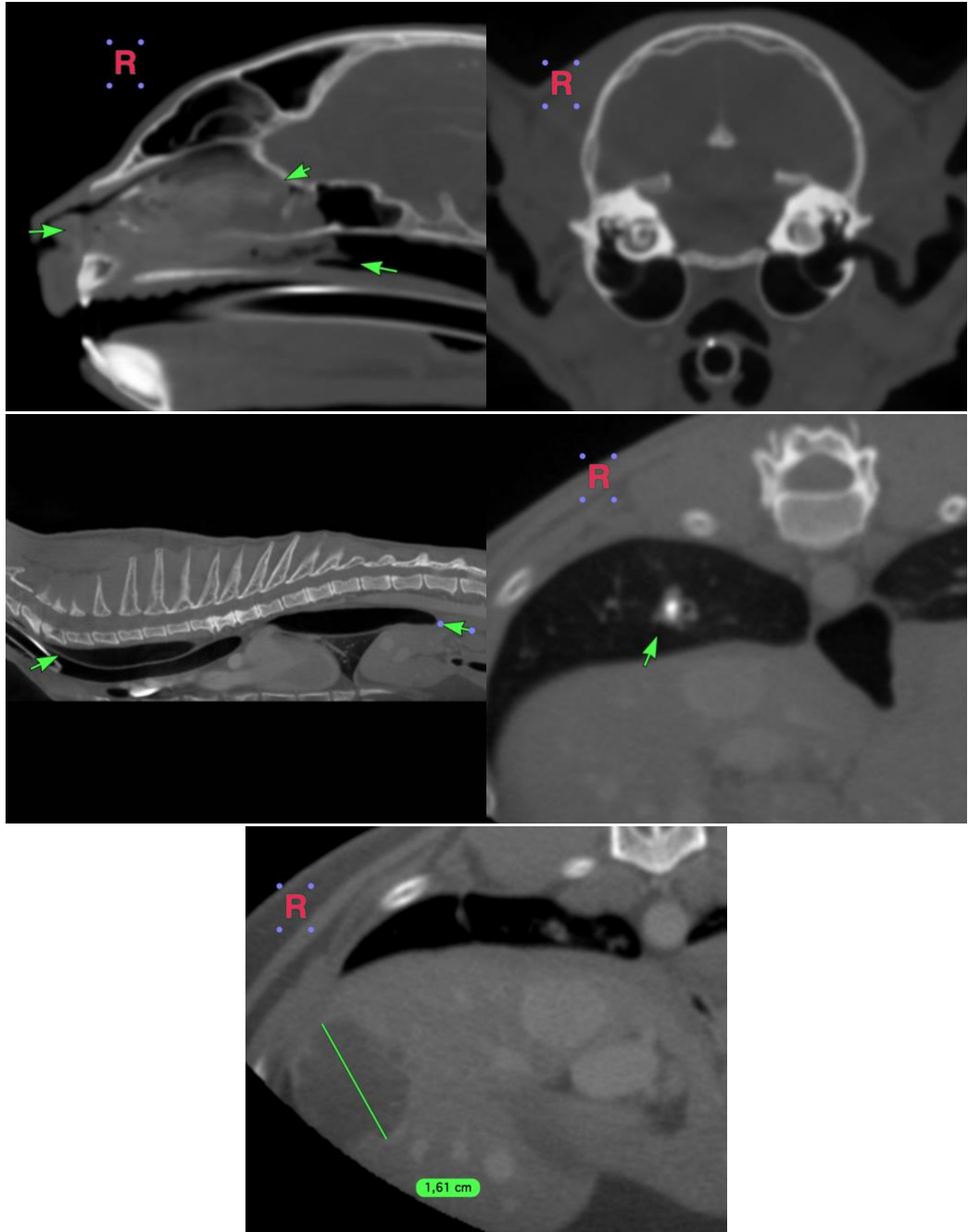



PATIENT

Sonny Allsopp

SPECIES

Feline

BREED

Ragdoll

SEX

Male

AGE

9 Years

WEIGHT

3.83 kg

INTERPRETED BY

Sebastian Jawinski,
German Board
Certified Vet Specialist
in Diagnostic Imaging

IMAGING PERFORMED BY

Dr. Laura Blackwell

HOSPITAL NAME

Animal Trust Ellesmere
Port

REFERRING VET

Dr. Laura Blackwell

INVOICE

35754

DATE

2/6/26

The information and recommendations provided are based on the images presented by the referring veterinarian/sonographer. No evaluation can be communicated regarding pathology that was not visible in the image/video clips provided.

Thank you for this referral. If the clinical or image interpretation does not parallel your findings or if I can be of any further assistance, please contact me.

Sebastian Jawinski, German Board Certified Vet Specialist in Diagnostic Imaging
info@sonopath.com