



PATIENT

Fred Hutchins

SPECIES

Canine

BREED

Queensland Heeler

SEX

MN

AGE

9

WEIGHT

68.2

INTERPRETED BY

Sebastian Jawinski,
German Board
Certified Vet Specialist
in Diagnostic Imaging

IMAGING PERFORMED BY

Branson Kitterman

HOSPITAL NAME

Scottsdale Veterinary
Clinic

REFERRING VET

Dr. Blackmon

INVOICE

73589

DATE

2-3-26

PRESENTING CLINICAL SIGNS

Concern for mass near right kidney/adrenal gland r/o - adrenal mass vs renal mass vs open

COMPUTED TOMOGRAPHY OF THE ABDOMEN

Pre/post contrast studies are provided for review.

COMPUTED TOMOGRAPHIC FINDINGS

The right adrenal gland presents a large amorphous mass with a highly inhomogeneous inner texture presenting broad-based contact to the medial surface of the right kidney and a long-stretched impression of the caudal vena cava with a vascular filling defect in the cranial parts of the lesion. The right renal vein gets at least deviated. The lesion presents maximum diameters of approximately 5.3 x 2.7 cm.

There are further nodules noted in the pancreatic corpus of 2.2 cm and dorsal to that in the branching of the cranial mesenteric and celiac artery.

The left adrenal gland is inconspicuous. A large cyst in the cranial part of the left kidney is noted showing an inconspicuous periphery. Both kidneys present symmetric contrast enhancement and excretion of contrast into the renal pelvis.

Liver and spleen appear regular in terms of size, surface, shape and contrast behavior. Relevant focal or nodular lesions are not noted.

As far as can be assessed, the stomach and all parts of the intestine are inconspicuous without any indication of a wall thickening or a mass. There are no signs of an obstructive or functional ileus.

Both ureters, the urinary bladder, trigone and urethra are presented as expected.

Signs of peritoneal/retroperitoneal effusion or free gas are not recognized.

COMPUTED TOMOGRAPHIC DIAGNOSIS

- Neoplastic lesion right adrenal gland with invasion of the caudal vena cava
- Nodular lesion pancreatic corpus and suspected lymph node metastasis ventral to the aorta

Incidental findings:

- Severe bilateral osteoarthritis coxofemoral joints
- Large renal cyst left kidney 4.8 cm

INTERPRETATION OF THE FINDINGS & FURTHER RECOMMENDATIONS

The lesion of the right adrenal gland is highly suspicious for a malignant neoplastic process as seen with pheochromocytoma or adenocarcinoma. I would assume an invasion of the caudal vena cava and would



PATIENT

Fred Hutchins

SPECIES

Canine

BREED

Queensland Heeler

SEX

MN

AGE

9

WEIGHT

68.2

INTERPRETED BY

Sebastian Jawinski,
German Board
Certified Vet Specialist
in Diagnostic Imaging

IMAGING PERFORMED BY

Branson Kitterman

HOSPITAL NAME

Scottsdale Veterinary
Clinic

REFERRING VET

Dr. Blackmon

INVOICE

73589

DATE

2-3-26

suspect an invasion of the right kidney since the broad-based contact indicates at least an impression of the medial renal surface. For further differentiation, complementary examinations could be performed (blood/urinary tests, blood pressure).

There are two further nodules noted, again highly inhomogeneous, located in the pancreatic corpus or directly beside the pancreas and in the branching of the large abdominal arteries, which are highly suspicious for lymph node metastases.

The incidental findings likely do not have clinical relevance.

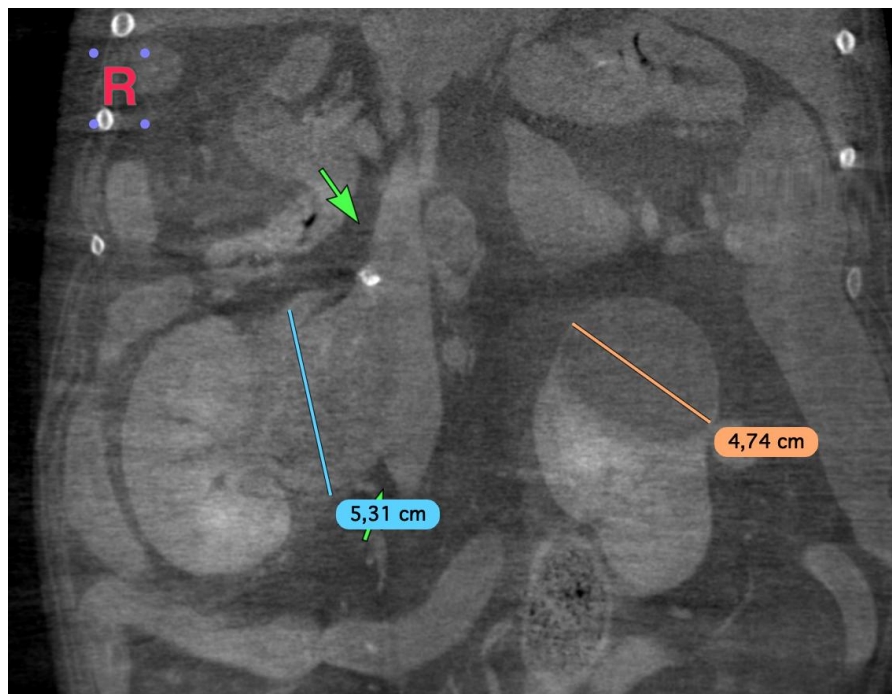



PATIENT

Fred Hutchins

SPECIES

Canine

BREED

Queensland Heeler

SEX

MN

AGE

9

WEIGHT

68.2

INTERPRETED BY

Sebastian Jawinski,
German Board
Certified Vet Specialist
in Diagnostic Imaging

IMAGING PERFORMED BY

Branson Kitterman

HOSPITAL NAME

Scottsdale Veterinary
Clinic

REFERRING VET

Dr. Blackmon

INVOICE

73589

DATE

2-3-26

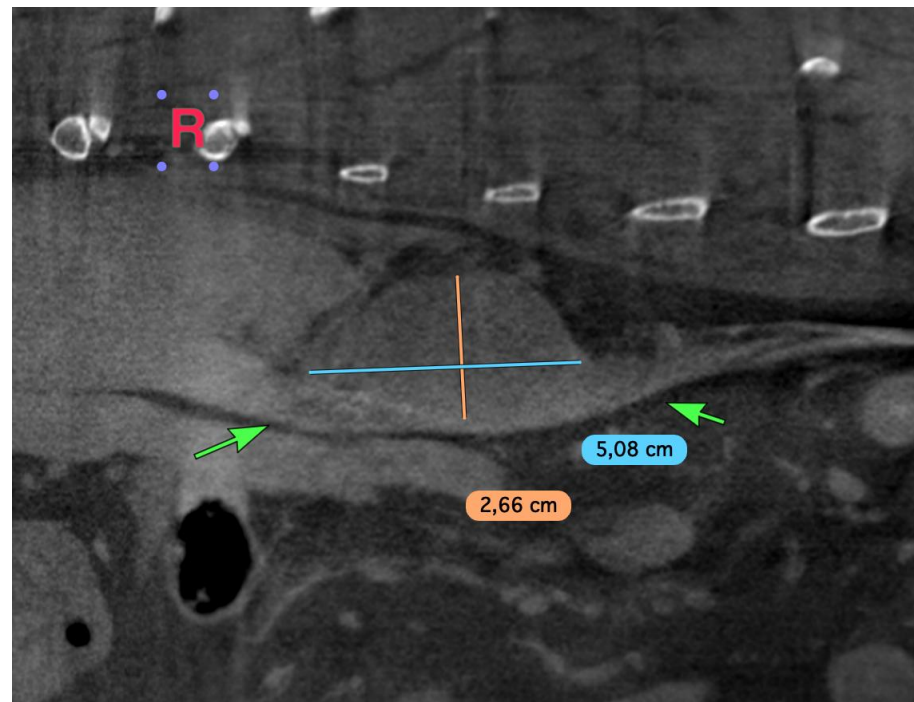
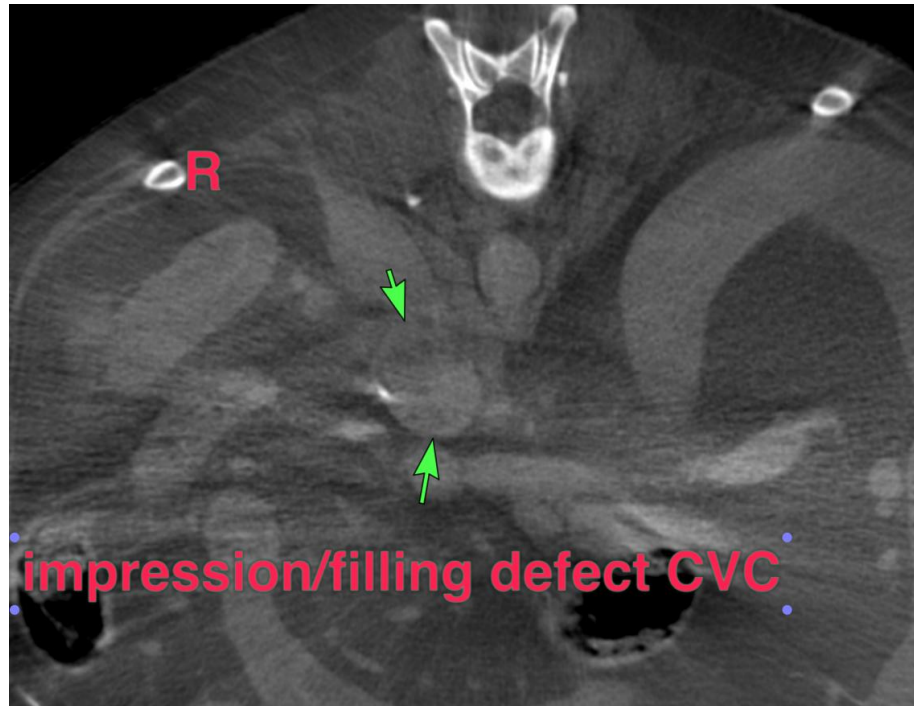



PATIENT

Fred Hutchins

SPECIES

Canine

BREED

Queensland Heeler

SEX

MN

AGE

9

WEIGHT

68.2

INTERPRETED BY

Sebastian Jawinski,
German Board
Certified Vet Specialist
in Diagnostic Imaging

IMAGING PERFORMED BY

Branson Kitterman

HOSPITAL NAME

Scottsdale Veterinary
Clinic

REFERRING VET

Dr. Blackmon

INVOICE

73589

DATE

2-3-26

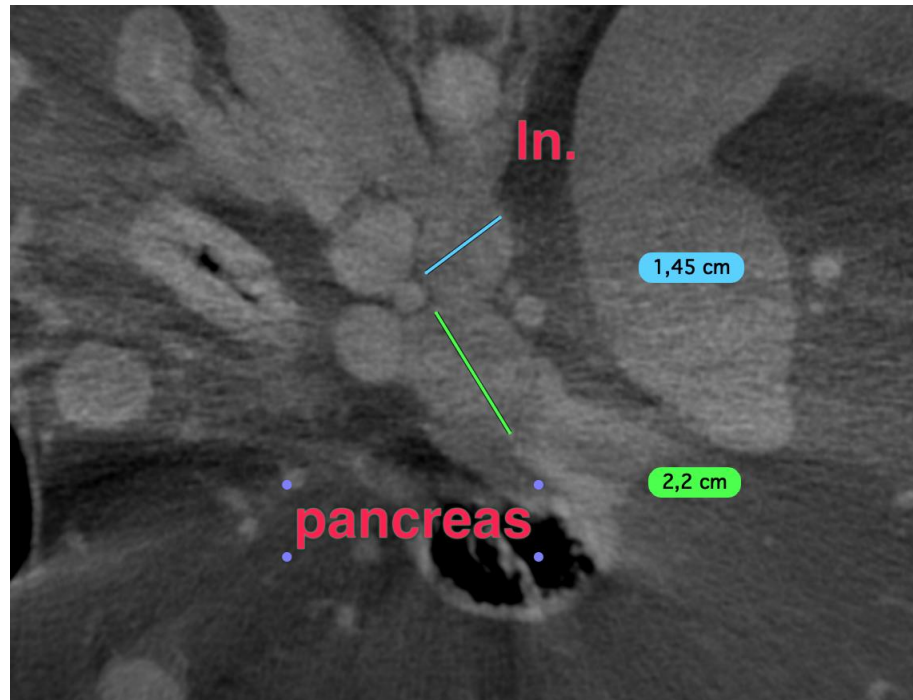
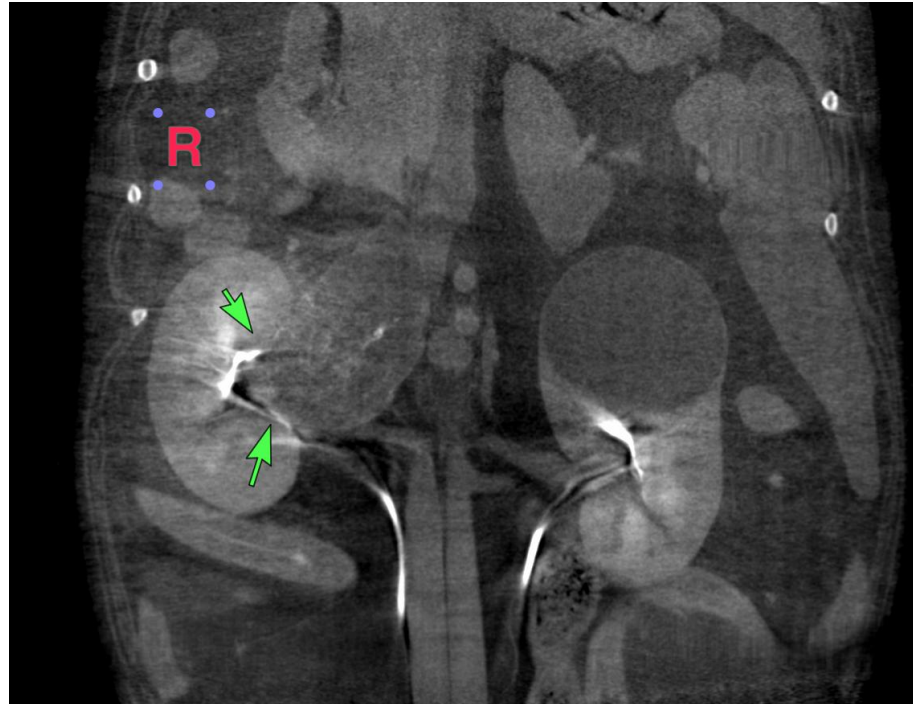



PATIENT

Fred Hutchins

SPECIES

Canine

BREED

Queensland Heeler

SEX

MN

AGE

9

WEIGHT

68.2

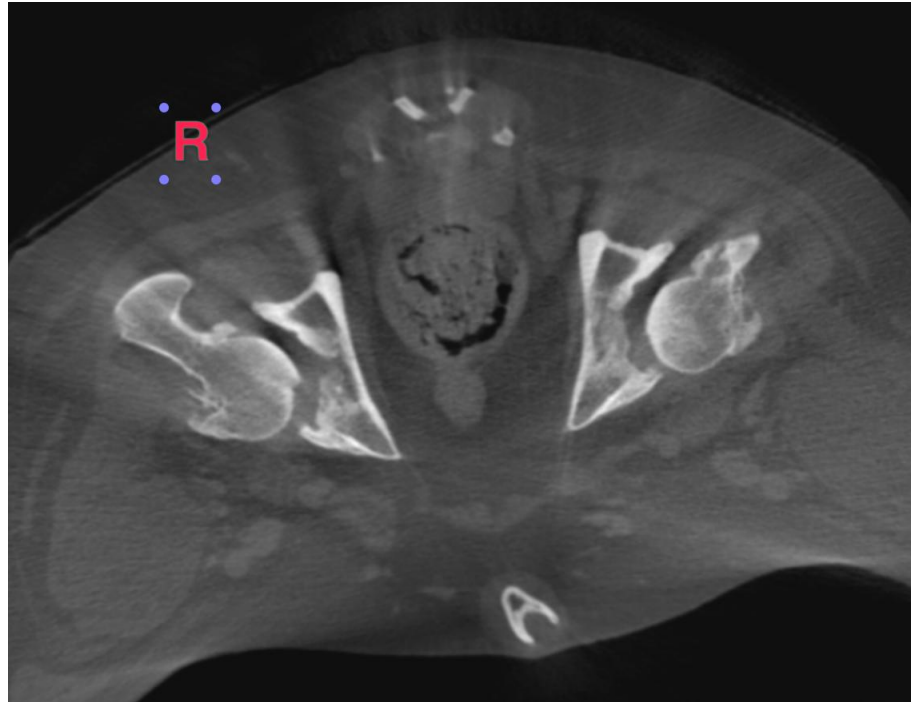

INTERPRETED BY

Sebastian Jawinski,
German Board
Certified Vet Specialist
in Diagnostic Imaging

IMAGING PERFORMED BY

Branson Kitterman

HOSPITAL NAME

Scottsdale Veterinary
Clinic

REFERRING VET

Dr. Blackmon

INVOICE

73589

DATE

2-3-26

The information and recommendations provided are based on the images presented by the referring veterinarian/sonographer. No evaluation can be communicated regarding pathology that was not visible in the image/video clips provided.

Thank you for this referral. If the clinical or image interpretation does not parallel your findings or if I can be of any further assistance, please contact me.

Sebastian Jawinski, German Board Certified Vet Specialist in Diagnostic Imaging
info@sonopath.com