



PATIENT

BB Kane

SPECIES

Canine

BREED

Chihuahua Mix

SEX

Neutered Male

AGE

6 Years

WEIGHT

7.5 kg

INTERPRETED BY

Sebastian Jawinski,
German Board
Certified Vet Specialist
in Diagnostic Imaging

IMAGING PERFORMED BY

Tabitha

HOSPITAL NAME

Pet Emergency and
Referral Center

REFERRING VET

Dr. Steve Hanson

INVOICE

36008

DATE

2/27/26

PRESENTING CLINICAL SIGNS

Elevated liver enzymes on routine bloodwork leading to abdominal ultrasound. Mass reported in the liver, but division not determined. No pulmonary masses or nodules reported on three view thoracic radiographs, but please comment on pulmonary structures. Please identify location of the mass and proximity to the base of the liver lobe distance to the vascular chair and respectability.

COMPUTED TOMOGRAPHIC STUDY OF THE CHEST & ABDOMEN

The lungs are regularly ventilated as far as displayed with close contact to the inner thoracic wall on all sides. There is no evidence of pleural thickening, fluid accumulation or free pleural gas. The pulmonary density is within normal limits; there is no evidence of focal or nodular pulmonary lesions. The diaphragm appears normal.

Liver and spleen appear regular in terms of size, surface, shape and contrast behavior. Relevant focal or nodular lesions are not noted. There is a single and ill-defined area of increased contrast enhancement within the spleen without mass effect or protrusion of the splenic capsule noted.

The gallbladder is inconspicuous without evidence of cholestasis. The common bile duct is considered to be normal. The pancreas presents normal size and shape with a smooth surface. The peripancreatic fat tissue and omentum are inconspicuous.

Both kidneys and adrenal glands are in normal limits. As far as can be assessed, the stomach and all parts of the intestine are inconspicuous without any indication of a wall thickening or a mass. There are no signs of an obstructive or functional ileus.

Both ureters, the urinary bladder, trigone and urethra are presented as expected.

The abdominal lymph nodes and vessels show no particular findings. Signs of peritoneal/retroperitoneal effusion or free gas are not recognized.

COMPUTED TOMOGRAPHIC DIAGNOSIS

- Normal findings of the thorax and the abdomen

INTERPRETATION OF THE FINDINGS & FURTHER RECOMMENDATIONS

I cannot identify a nodular lesion within the liver. The liver appears of normal size density and shows a regular contrast behavior. The hepatic vasculature does not show particular findings. The liver periphery is inconspicuous, especially the portal lymph nodes. Diffuse changes within the liver and spleen cannot be fully excluded. With that, inflammatory changes and infiltrative disease are still possible.

The area of increased contrast enhancement within the spleen is an unspecific finding and commonly seen with immune-mediated activation and/or nodular hyperplasia. Regular ultrasound examinations could be performed to rule out a progressive finding.



PATIENT

BB Kane

SPECIES

Canine

BREED

Chihuahua Mix

SEX

Neutered Male

AGE

6 Years

WEIGHT

7.5 kg

INTERPRETED BY

Sebastian Jawinski,
German Board
Certified Vet Specialist
in Diagnostic Imaging

IMAGING PERFORMED BY

Tabitha

HOSPITAL NAME

Pet Emergency and
Referral Center

REFERRING VET

Dr. Steve Hanson

INVOICE

36008

DATE

2/27/26

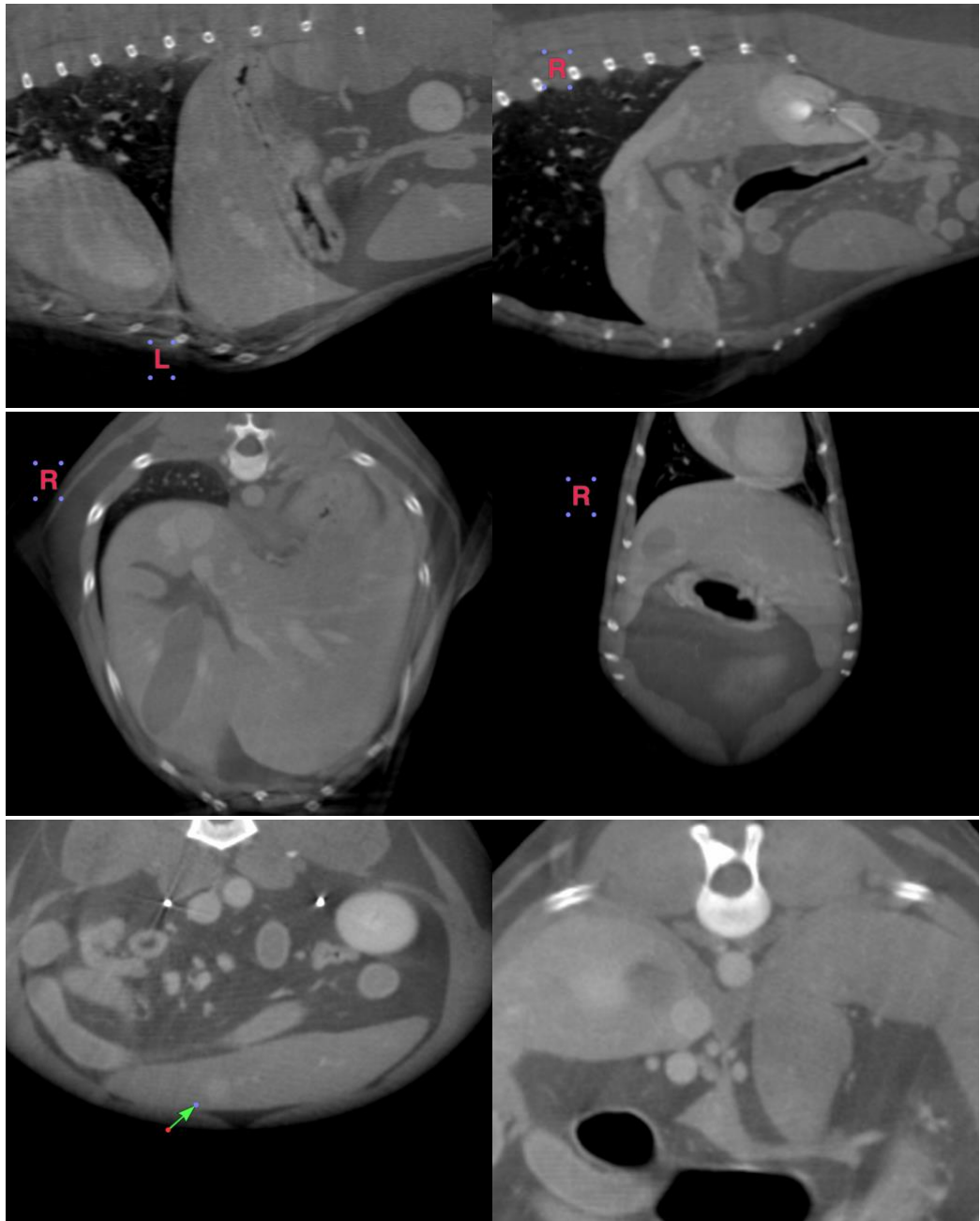

The information and recommendations provided are based on the images presented by the referring veterinarian/sonographer. No evaluation can be communicated regarding pathology that was not visible in the image/video clips provided.

Thank you for this referral. If the clinical or image interpretation does not parallel your findings or if I can be of any further assistance, please contact me.

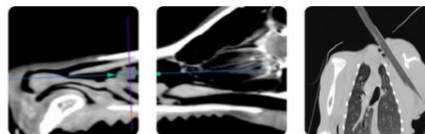

PATIENT

BB Kane

SPECIES

Canine

BREED

Chihuahua Mix

SEX

Neutered Male

AGE

6 Years

WEIGHT

7.5 kg

INTERPRETED BY

Sebastian Jawinski,
German Board
Certified Vet Specialist
in Diagnostic Imaging

**IMAGING
PERFORMED BY**

Tabitha

HOSPITAL NAME

Pet Emergency and
Referral Center

REFERRING VET

Dr. Steve Hanson

INVOICE

36008

DATE

2/27/26

Sebastian Jawinski, German Board Certified Vet Specialist in Diagnostic Imaging

info@sonopath.com