



## PATIENT

Winnie Main

## SPECIES

Canine

## BREED

Mareema

## SEX

Neutered Male

## AGE

6

## WEIGHT

32

## INTERPRETED BY

Sebastian Jawinski,  
German Board  
Certified Vet Specialist  
in Diagnostic Imaging

## IMAGING PERFORMED BY

Eamon

## HOSPITAL NAME

Belconnen VC

## REFERRING VET

Dr. Eamon

## INVOICE

36011

## DATE

2/26/26

## PRESENTING CLINICAL SIGNS

- Present to rescue malnourished
- Marked coxfem OA noted
- Weak in hind limbs
- Abnormal PE/Chem/CBC/UA Results: cbc pending chem pending t4/crp pending

## COMPUTED TOMOGRAPHIC STUDY OF THE SPINE, CHEST & ABDOMEN

The displayed spine shows a harmonic course with an inconspicuous density of the vertebral bodies and evenly spaced intervertebral discs. There are no signs of a relevant compressive lesion. The spinal cord and the cauda fibers are inconspicuous. The paraspinal soft tissues do not show particular findings.

The displayed parts of the pelvis are inconspicuous with severe degenerative findings of the coxofemoral joints. These show osteophytic newborn formations and reactions at all joint levels with an incongruent joint space and an increased subchondral sclerosis. The images after contrast application present moderate, synovial thickening and mild joint diffusion on both sides. Signs of an aggressive lesion, a fracture or subluxation are not noted.

The lungs are regularly ventilated with close contact to the inner thoracic wall on all sides. There is no evidence of pleural thickening, fluid accumulation or free pleural gas. The pulmonary density is within normal limits; there is no evidence of focal or nodular pulmonary lesions.

The mediastinum is regular in width and density. The sternal lymph nodes are mildly enlarged. The thoracic trachea and esophagus present as expected. The heart is inconspicuous as far as can be assessed with CT. The diaphragm appears normal.

Liver and spleen appear regular in terms of size, surface, shape and contrast behavior. Relevant focal or nodular lesions are not noted. The pancreas presents normal size and shape with a smooth surface. The peripancreatic fat tissue and omentum are inconspicuous.

Both kidneys and adrenal glands are in normal limits.

As far as can be assessed, the stomach and all parts of the intestine are inconspicuous without any indication of a wall thickening or a mass. There are no signs of an obstructive or functional ileus.

Both ureters, the urinary bladder, trigone and urethra are presented as expected.

There is no evidence of cystic calculi.

The abdominal lymph nodes and vessels show no particular findings. Signs of peritoneal/retroperitoneal effusion or free gas are not recognized.

## COMPUTED TOMOGRAPHIC DIAGNOSIS

- Severe osteoarthritis coxofemoral joints with signs of an active arthritis/synovitis
- Normal findings of the thorax and the abdomen

## INTERPRETATION OF THE FINDINGS & FURTHER RECOMMENDATIONS



## PATIENT

Winnie Main

## SPECIES

Canine

## BREED

Mareema

## SEX

Neutered Male

## AGE

6

## WEIGHT

32

## INTERPRETED BY

Sebastian Jawinski,  
German Board  
Certified Vet Specialist  
in Diagnostic Imaging

## IMAGING PERFORMED BY

Eamon

## HOSPITAL NAME

Belconnen VC

## REFERRING VET

Dr. Eamon

## INVOICE

36011

## DATE

2/26/26

The findings of the coxofemoral joints present severe degenerative joint disease with signs of an active arthritis/synovitis. This may explain the reported patient's history.

Signs of a compressive lesion of the spinal cord or equine cauda are not noted. Unilateral atrophy of the musculature is not present. The displayed parts of the thorax and abdomen do not show particular findings.

The mild enlargement of the sternal lymph nodes is near to normal and likely represents a subtle inflammatory process/reactive lymphadenitis of unknown origin.



**PATIENT**

Winnie Main

**SPECIES**

Canine

**BREED**

Maremma

**SEX**

Neutered Male

**AGE**

6

**WEIGHT**

32

**INTERPRETED BY**

Sebastian Jawinski,  
German Board  
Certified Vet Specialist  
in Diagnostic Imaging

**IMAGING  
PERFORMED BY**

Eamon

**HOSPITAL NAME**

Belconnen VC

**REFERRING VET**

Dr. Eamon

**INVOICE**

36011

**DATE**

2/26/26

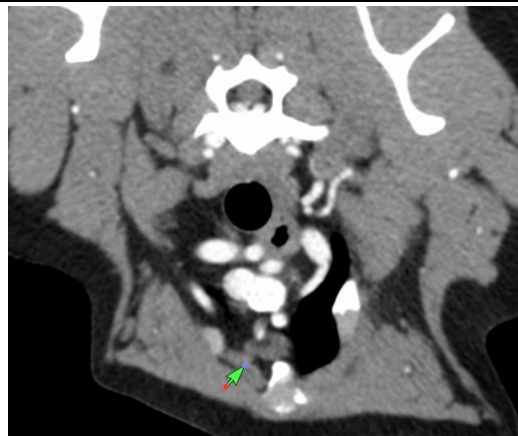
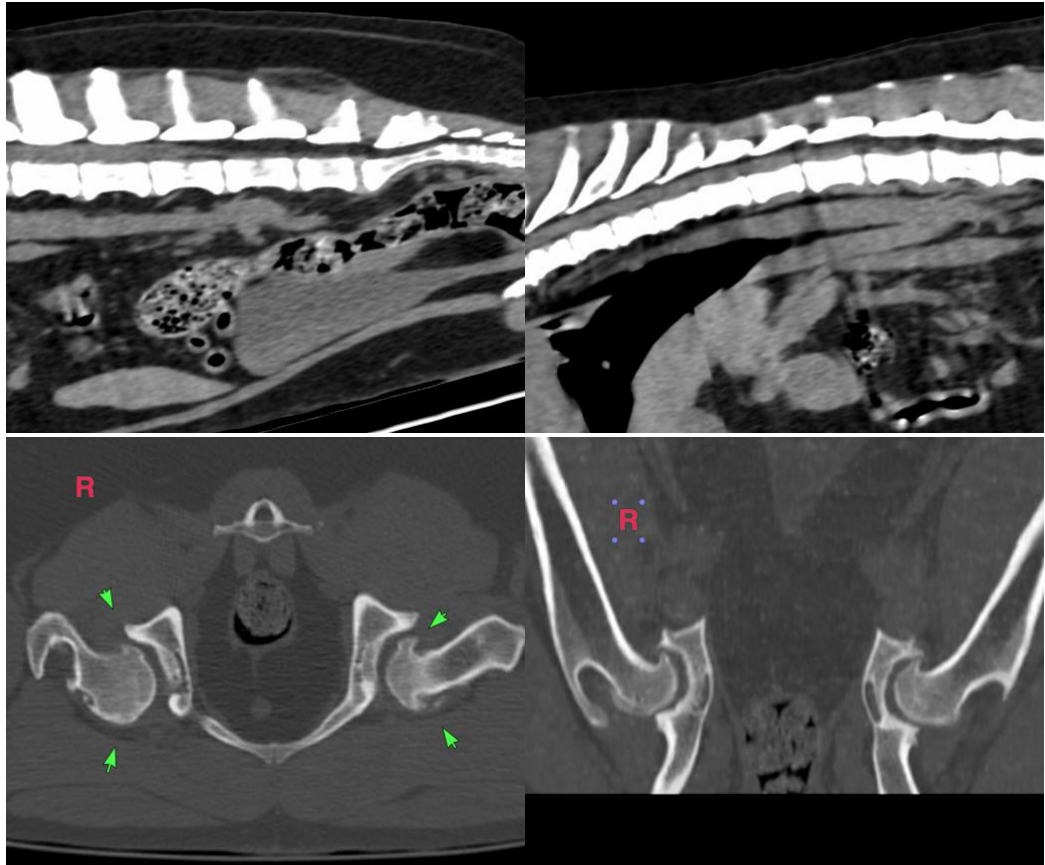

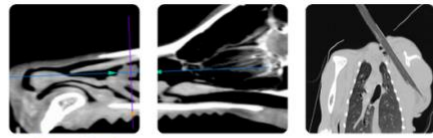

## PATIENT

Winnie Main

## SPECIES

Canine

## BREED

Mareema

## SEX

Neutered Male

## AGE

6

## WEIGHT

32

## INTERPRETED BY

Sebastian Jawinski,  
German Board  
Certified Vet Specialist  
in Diagnostic Imaging

## IMAGING PERFORMED BY

Eamon

## HOSPITAL NAME

Belconnen VC

## REFERRING VET

Dr. Eamon

## INVOICE

36011

## DATE

2/26/26

**The information and recommendations provided are based on the images presented by the referring veterinarian/sonographer. No evaluation can be communicated regarding pathology that was not visible in the image/video clips provided.**

Thank you for this referral. If the clinical or image interpretation does not parallel your findings or if I can be of any further assistance, please contact me.

**Sebastian Jawinski, German Board Certified Vet Specialist in Diagnostic Imaging**  
[info@sonopath.com](mailto:info@sonopath.com)