



## PATIENT

Gus Rossi

## SPECIES

Feline

## BREED

DSH

## SEX

Neutered Male

## AGE

5Y

## WEIGHT

10.0

## INTERPRETED BY

Sebastian Jawinski,  
German Board  
Certified Vet Specialist  
in Diagnostic Imaging

## IMAGING PERFORMED BY

Bill McGee DVM  
DABVP

## HOSPITAL NAME

Bridgeport Animal  
Hospital PLLC

## REFERRING VET

Lauren Smith-Bennett  
DVM

## INVOICE

73588

## DATE

2-2-26

## PRESENTING CLINICAL SIGNS

Gus has a history of gagging and coughing up a thick fluid along with excessive sneezing. The rDVM took radiographs which appeared to show dilation of the trachea just caudal to the arytenoids.

## COMPUTED TOMOGRAPHY OF THE HEAD

Pre/post contrast studies are provided for review.

## COMPUTED TOMOGRAPHIC FINDINGS

The neurocranium shows normal findings.

The bony structures of the skull and the skull foramina of the cranial nerves are laterally symmetrical and inconspicuous. Both tympanic bullae are completely ventilated with a regular tympanic bulla wall. The external ear canals are ventilated in all sections with inconspicuous walls.

The temporomandibular joints and the nasopharyngeal meatus have no particular findings.

Both frontal sinuses and the orbital contents are laterally symmetrical without evidence of a retro-/bulbar lesion.

The right side presents mild shortening of the turbinates. The bony borders of the nasal cavities are inconspicuous. Signs of an aggressive lesion are not noted. Radiopaque foreign material is not recognized.

Both nasal cavities are regularly ventilated apart from that, as well as the nasal exits and frontal sinuses.

Post contrast images show no pathological enhancement. The retropharyngeal lymph nodes are mildly enlarged. The soft tissues of the head and neck are symmetrical and inconspicuous apart from that. The larynx and proximal part of the trachea do not show particular findings.

## COMPUTED TOMOGRAPHIC DIAGNOSIS

- Signs of an erosive rhinitis right nasal cavity

## INTERPRETATION OF THE FINDINGS & FURTHER RECOMMENDATIONS

The CT shows inflammatory changes of the right nasal cavity with mild shortening of the turbinates. Signs of a dental issue or foreign body triggered rhinitis are not noted. Foreign material is not fully excluded by that. An aggressive lesion as seen with severe inflammation or neoplasia is not noted. For further differentiation and endoscopic evaluation and sampling could be performed next.



## PATIENT

Gus Rossi

## SPECIES

Feline

## BREED

DSH

## SEX

Neutered Male

## AGE

5Y

## WEIGHT

10.0

## INTERPRETED BY

Sebastian Jawinski,  
German Board  
Certified Vet Specialist  
in Diagnostic Imaging

## IMAGING PERFORMED BY

Bill McGee DVM  
DABVP

## HOSPITAL NAME

Bridgeport Animal  
Hospital PLLC

## REFERRING VET

Lauren Smith-Bennett  
DVM

## INVOICE

73588

## DATE

2-2-26

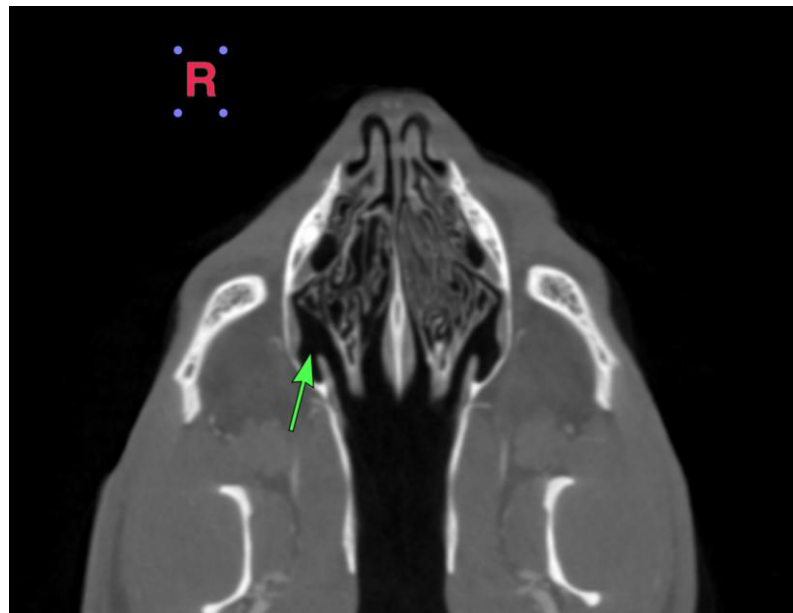
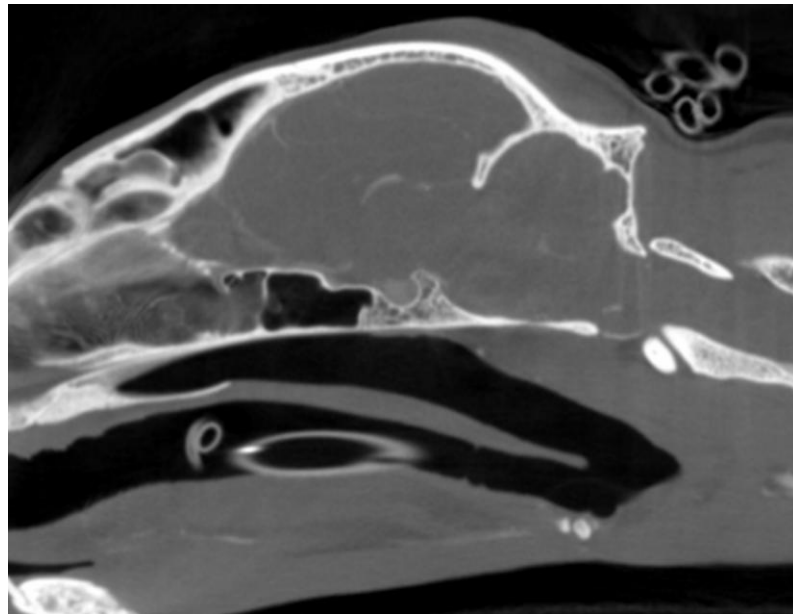



## PATIENT

Gus Rossi

## SPECIES

Feline

## BREED

DSH

## SEX

Neutered Male

## AGE

5Y

## WEIGHT

10.0

## INTERPRETED BY

Sebastian Jawinski,  
German Board  
Certified Vet Specialist  
in Diagnostic Imaging

## IMAGING PERFORMED BY

Bill McGee DVM  
DABVP

## HOSPITAL NAME

Bridgeport Animal  
Hospital PLLC

## REFERRING VET

Lauren Smith-Bennett  
DVM

## INVOICE

73588

## DATE

2-2-26

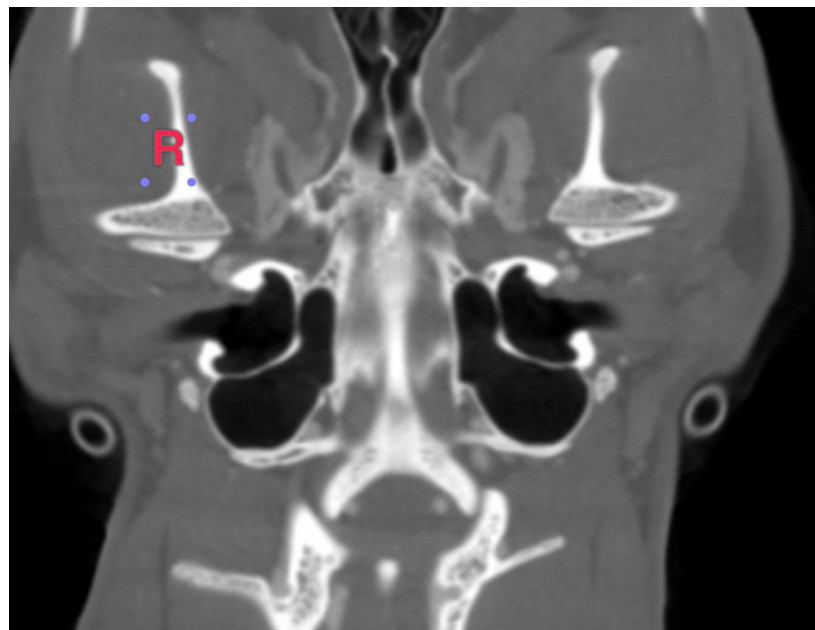
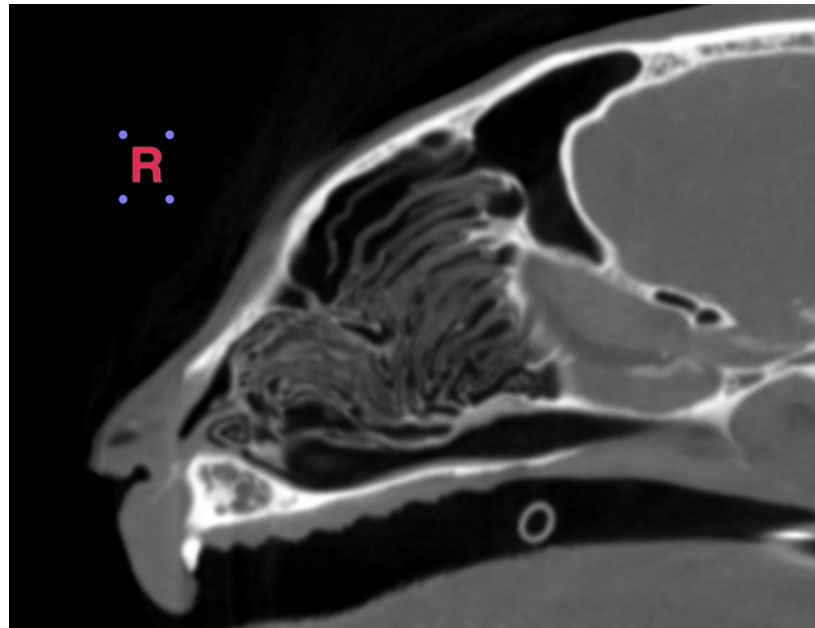



## PATIENT

Gus Rossi

## SPECIES

Feline

## BREED

DSH

## SEX

Neutered Male

## AGE

5Y

## WEIGHT

10.0

## INTERPRETED BY

Sebastian Jawinski,  
German Board  
Certified Vet Specialist  
in Diagnostic Imaging

## IMAGING PERFORMED BY

Bill McGee DVM  
DABVP

## HOSPITAL NAME

Bridgeport Animal  
Hospital PLLC

## REFERRING VET

Lauren Smith-Bennett  
DVM

## INVOICE

73588

## DATE

2-2-26

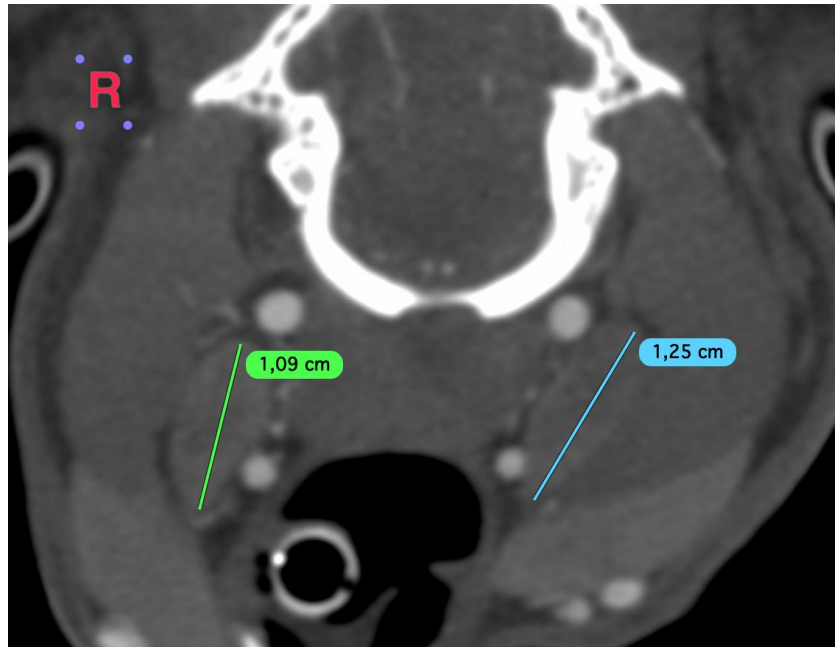

The information and recommendations provided are based on the images presented by the referring veterinarian/sonographer. No evaluation can be communicated regarding pathology that was not visible in the image/video clips provided.

Thank you for this referral. If the clinical or image interpretation does not parallel your findings or if I can be of any further assistance, please contact me.

Sebastian Jawinski, German Board Certified Vet Specialist in Diagnostic Imaging  
[info@sonopath.com](mailto:info@sonopath.com)