



## PATIENT

Benson Hannon

## SPECIES

Feline

## BREED

Siamese

## SEX

Male Neutered

## AGE

13Y, 3M

## WEIGHT

11.6

## INTERPRETED BY

Sebastian Jawinski,  
German Board  
Certified Vet Specialist  
in Diagnostic Imaging

## IMAGING PERFORMED BY

DTLAvets

## HOSPITAL NAME

Dr. Coward

## REFERRING VET

DTLAvets

## INVOICE

73586

## DATE

2-2-26

## PRESENTING CLINICAL SIGNS

6 months history of recurrent vomiting and diarrhea episodes. P will be normal and then have a week of vomiting and diarrhea which then self resolves. Most recent episode last week. No diet changes and P has been on GI diet for ~ 6 months. Noted weight loss but P still eats and drinks normally with normal energy. Previously had mild TT4 elevation but did not wish to run Free T4. New labs pending from consult today.

## RADIOGRAPH OF THE ABDOMEN

Lateral and VD views provided for review.

## RADIOGRAPHIC FINDINGS

The displayed bony structures present moderate degenerative changes with formation of ventral spondylosis in the course of the thoracolumbar transition and lumbar spine. Signs of an aggressive lesion are not recognized.

Liver and spleen present as expected and are well defined.

The stomach and intestines are unremarkable, predominantly empty with some gas filling of stomach and small intestine. Large intestine shows some radiopaque ingesta.

Both kidneys show mild pelvic calcifications, are well visualized and considered to be normal. There is no evidence of peritoneal or retroperitoneal effusion. The retroperitoneal region presents marked fat storage.

The urinary bladder is moderately filled without evidence of radiopaque cystic calculi. The urethra, intrapelvic and post-pelvic soft tissues are as far as can be assessed inconspicuous.

## RADIOGRAPHIC DIAGNOSIS

- Normal age-appropriate findings of the abdomen and displayed spine

## INTERPRETATION OF THE FINDINGS & FURTHER RECOMMENDATIONS

The radiographs do not explain the reported patient's history. Especially the gastric and pancreatic area as well as the small intestine present normal findings without evidence of an active inflammatory or even neoplastic lesion. The latter cannot be fully excluded. For further differentiation and complementary ultrasound of the abdomen could be performed next.



## PATIENT

Benson Hannon

## SPECIES

Feline

## BREED

Siamese

## SEX

Male Neutered

## AGE

13Y, 3M

## WEIGHT

11.6

## INTERPRETED BY

Sebastian Jawinski,  
German Board  
Certified Vet Specialist  
in Diagnostic Imaging

## IMAGING PERFORMED BY

DTLAvets

## HOSPITAL NAME

Dr. Coward

## REFERRING VET

DTLAvets

## INVOICE

73586

## DATE

2-2-26

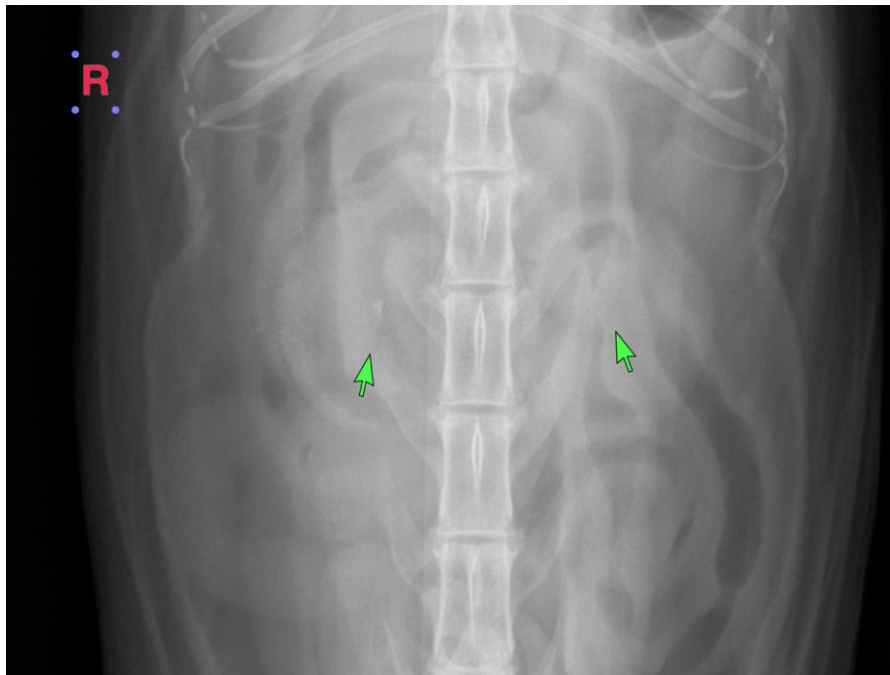
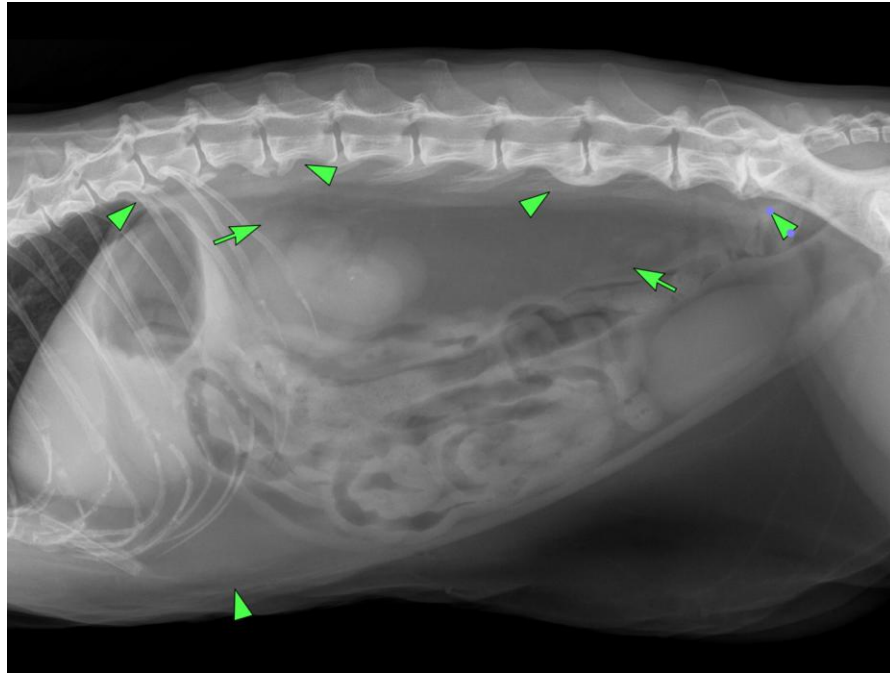



## PATIENT

Benson Hannon

## SPECIES

Feline

## BREED

Siamese

## SEX

Male Neutered

## AGE

13Y, 3M

## WEIGHT

11.6

## INTERPRETED BY

Sebastian Jawinski,  
German Board  
Certified Vet Specialist  
in Diagnostic Imaging

## IMAGING PERFORMED BY

DTLAvets

## HOSPITAL NAME

Dr. Coward

## REFERRING VET

DTLAvets

## INVOICE

73586

## DATE

2-2-26

The information and recommendations provided are based on the images presented by the referring veterinarian/sonographer. No evaluation can be communicated regarding pathology that was not visible in the image/video clips provided.

Thank you for this referral. If the clinical or image interpretation does not parallel your findings or if I can be of any further assistance, please contact me.

Sebastian Jawinski, German Board Certified Vet Specialist in Diagnostic Imaging  
[info@sonopath.com](mailto:info@sonopath.com)