



PATIENT

Asal Salehi

SPECIES

Canine

BREED

Poodle

SEX

FN

AGE

5

WEIGHT

4.5

INTERPRETED BY

Sebastian Jawinski,
German Board
Certified Vet Specialist
in Diagnostic Imaging

IMAGING PERFORMED BY

Eamon

HOSPITAL NAME

Belconnen Veterinary
Centre

REFERRING VET

Eamon

INVOICE

73876

DATE

2-19-26

PRESENTING CLINICAL SIGNS

- clinically normal
- abdominal ultrasound w/
- internist review recommending portal vascular study

Abnormal PE/Chem/CBC/UA Results: alt persistly high (850) cbc/chem w/

COMPUTED TOMOGRAPHY OF THE THORAX & ABDOMEN

Pre/post contrast studies are provided for review.

COMPUTED TOMOGRAPHIC FINDINGS

Thorax

The lungs are regularly ventilated with close contact to the inner thoracic wall on all sides. There is no evidence of pleural thickening, fluid accumulation or free pleural gas. The pulmonary density is within normal limits; there is no evidence of focal or nodular pulmonary lesions. The mediastinum is regular in width and density. The mediastinal (sternal, tracheal-, bronchial) lymph nodes are considered to be normal. The thoracic trachea and esophagus present as expected. The heart is inconspicuous as far as can be assessed with CT. The thoracic vascular structures are within normal limits.

The diaphragm appears normal.

The extra-thoracic soft tissues, the spine as well as the ribs and sternum are unremarkable. There is no evidence of an aggressive bone lesion and/or abnormal sclerosis.

Abdomen

Liver and spleen show normal findings in terms of size, surface, shape and contrast behavior. The gallbladder is inconspicuous without evidence of cholestasis. The common bile duct is considered to be normal.

The hepatic vasculature, caudal vena cava, renal veins, the portal and azygos vein present a regular course and are inconspicuous.

Pancreas presents normal size and shape with a smooth surface. The peripancreatic fat tissue and omentum are inconspicuous.

There is unremarkable presentation of the kidneys and adrenal glands.

As far as can be assessed, the stomach and all parts of intestine are regularly presented without any indication of a wall thickening or a mass. There are no signs of an obstructive or functional ileus.



PATIENT

Asal Salehi

SPECIES

Canine

BREED

Poodle

SEX

FN

AGE

5

WEIGHT

4.5

INTERPRETED BY

Sebastian Jawinski,
German Board
Certified Vet Specialist
in Diagnostic Imaging

IMAGING PERFORMED BY

Eamon

HOSPITAL NAME

Belconnen Veterinary
Centre

REFERRING VET

Eamon

INVOICE

73876

DATE

2-19-26

Ureters, urinary bladder, trigonum and urethra are presented as expected. There is no evidence of cystic calculi.

Abdominal lymph nodes have no particular findings. Signs of peritoneal/retroperitoneal effusion or free gas are not recognized.

COMPUTED TOMOGRAPHIC DIAGNOSIS

- Normal CT findings thorax and abdomen

INTERPRETATION OF THE FINDINGS & FURTHER RECOMMENDATIONS

There are no signs of an active inflammatory or neoplastic process. The CT findings show no evidence of a PSS.

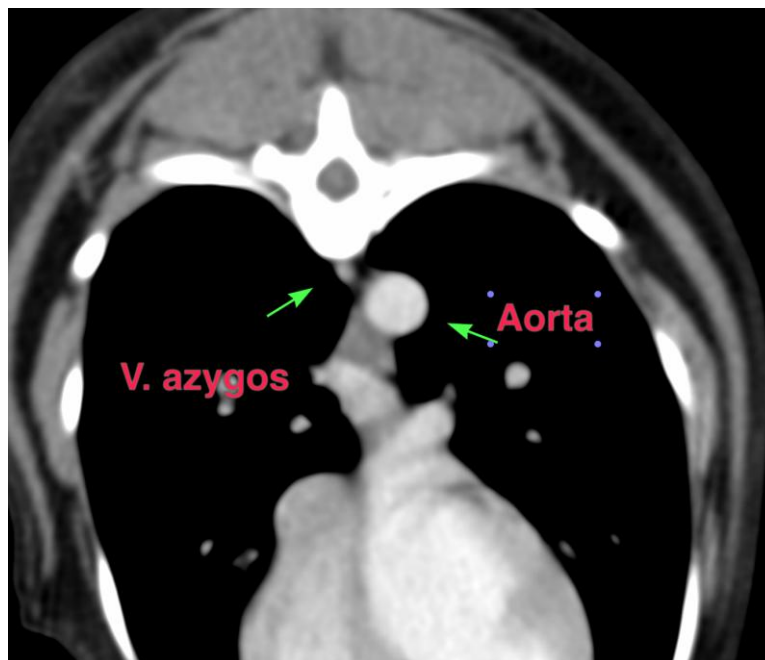



PATIENT

Asal Salehi

SPECIES

Canine

BREED

Poodle

SEX

FN

AGE

5

WEIGHT

4.5

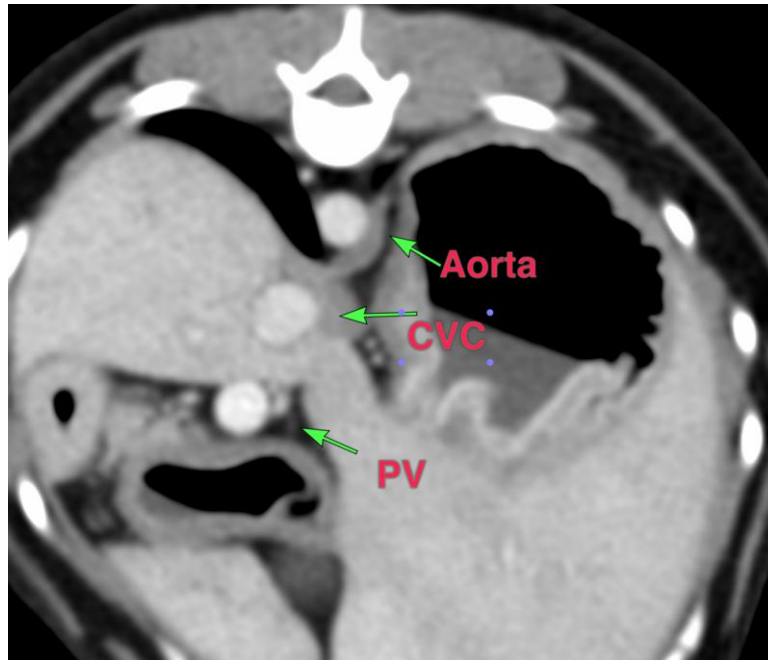

INTERPRETED BY

Sebastian Jawinski,
German Board
Certified Vet Specialist
in Diagnostic Imaging

IMAGING PERFORMED BY

Eamon

HOSPITAL NAME

Belconnen Veterinary
Centre

REFERRING VET

Eamon

INVOICE

73876

DATE

2-19-26

The information and recommendations provided are based on the images presented by the referring veterinarian/sonographer. No evaluation can be communicated regarding pathology that was not visible in the image/video clips provided.

Thank you for this referral. If the clinical or image interpretation does not parallel your findings or if I can be of any further assistance, please contact me.

Sebastian Jawinski, German Board Certified Vet Specialist in Diagnostic Imaging
info@sonopath.com