



PATIENT

Kovu Din

SPECIES

Feline

BREED

Domestic Short Hair

SEX

Male

AGE

11Y, 7M

WEIGHT

9kg

INTERPRETED BY

Sebastian Jawinski,
German Board
Certified Vet Specialist
in Diagnostic Imaging

IMAGING PERFORMED BY

Ana

HOSPITAL NAME

Animal Trust - Bolton

REFERRING VET

Ana Valega

INVOICE

73779

DATE

2-17-26

PRESENTING CLINICAL SIGNS

- Previous injection site sarcoma on thorax dorsal wall, completed chemotherapy and radiotherapy at referral hospital
- Past 2w severely lame RHL, previous hx of osteoarthritis on elbows, now OR same clinical signs on HLs, dragging, not getting up, ms. wastage etc. BCS 9/9

Abnormal PE/Chem/CBC/UA Results: Cholesterol 6.08mmol/L (1.68-5.81)

COMPUTED TOMOGRAPHY OF THE LUMBAR SPINE & PELVIS

Pre/post contrast studies are provided for review.

COMPUTED TOMOGRAPHIC FINDINGS

The presented spine shows a harmonic course with inconspicuous vertebral bodies. Bone density is within normal limits. There are no signs of a lytic process noted. The lumbosacral transition presents marked degenerations with a calcified nucleus of the disc L6-7 with subtle protrusion without compressive signs and marked ventral spondylosis L7-S1, again with subtle and broad-based protrusion of the disc. A lateralized compressive lesion is not noted. The paraspinal soft tissues present significant fat storage in the subcutaneous, interfascial and intermuscular regions.

There is no evidence of a fracture or subluxation.

The bony structures of the pelvis and the sacroiliac joints are unremarkable. There is no evidence of a lytic process noted. The coxofemoral joints are inconspicuous.

Intra- and extra-pelvic soft tissues are in normal limits. The musculature of the thighs and both stifles are unremarkable.

The presented tarsal joints show severe osteoarthrosis with new bone formations and osteophytic reactions at all joint levels with concomitant periarticular soft tissue swelling. Again, an aggressive lesion is not noted.

COMPUTED TOMOGRAPHIC DIAGNOSIS

- Severe and bilateral osteoarthrosis tarsal joints
- Degenerative changes lumbosacral transition
- Severe obesity

INTERPRETATION OF THE FINDINGS & FURTHER RECOMMENDATIONS

Signs of a lateralized compressive lesion in the course of the spinal cord and/or the cauda fibers are not noted. There is no pathologic enhancement recognized. Furthermore, signs of an aggressive lesion as seen with severe inflammation and neoplastic lesions are not noted. The severe osteoarthritic changes of both tarsal joints could explain the reported patient's history. The periarticular soft tissue swelling indicates an active or activated osteoarthrosis on both sides.

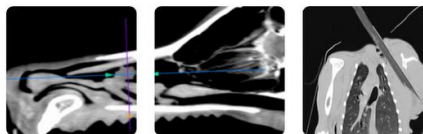

PATIENT

Kovu Din

SPECIES

Feline

BREED

Domestic Short Hair

SEX

Male

AGE

11Y, 7M

WEIGHT

9kg

INTERPRETED BY

Sebastian Jawinski,
German Board
Certified Vet Specialist
in Diagnostic Imaging

IMAGING PERFORMED BY

Ana

HOSPITAL NAME

Animal Trust - Bolton

REFERRING VET

Ana Valega

INVOICE

73779

DATE

2-17-26

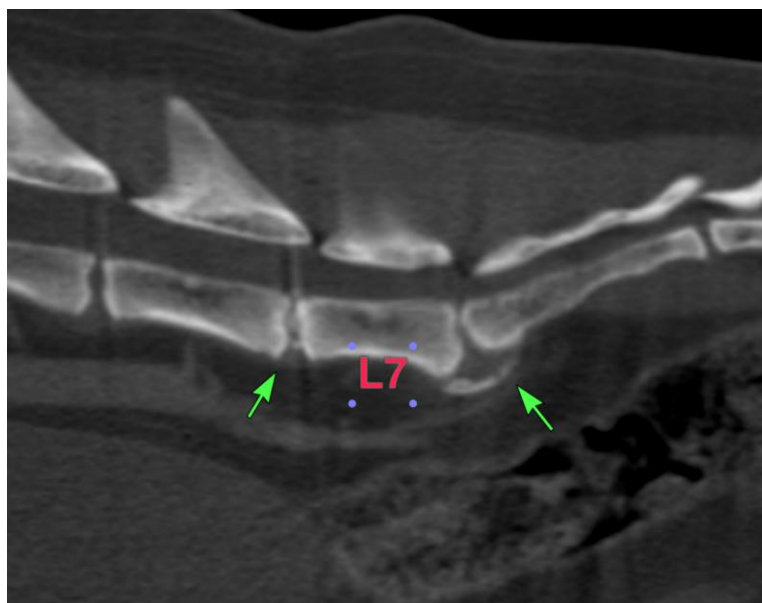



PATIENT

Kovu Din

SPECIES

Feline

BREED

Domestic Short Hair

SEX

Male

AGE

11Y, 7M

WEIGHT

9kg

INTERPRETED BY

Sebastian Jawinski,
German Board
Certified Vet Specialist
in Diagnostic Imaging

IMAGING PERFORMED BY

Ana

HOSPITAL NAME

Animal Trust - Bolton

REFERRING VET

Ana Valega

INVOICE

73779

DATE

2-17-26

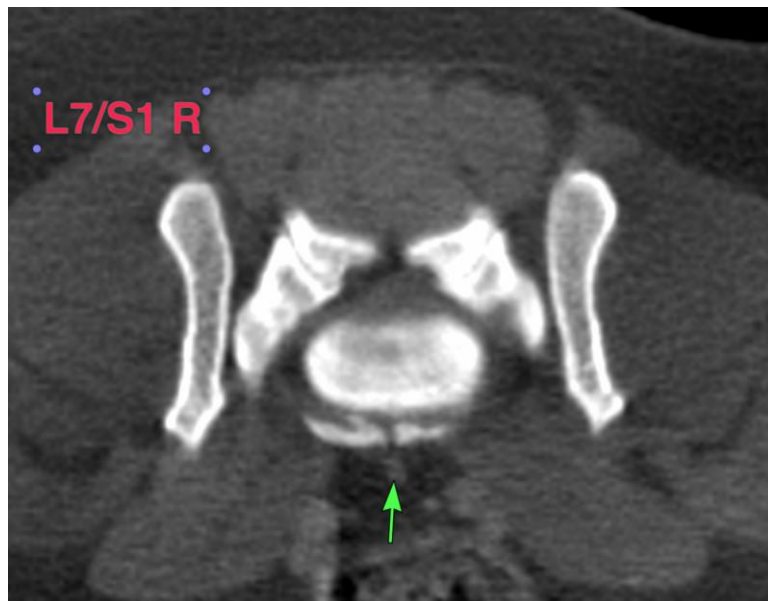
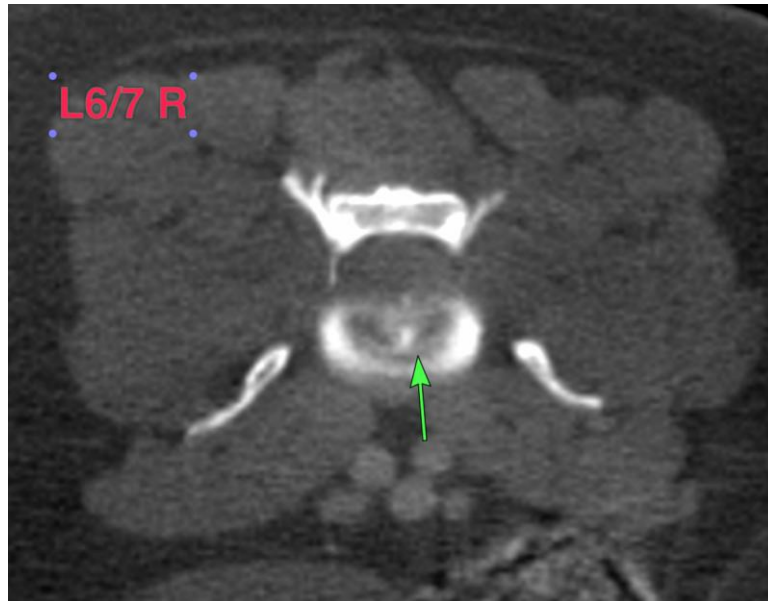



PATIENT

Kovu Din

SPECIES

Feline

BREED

Domestic Short Hair

SEX

Male

AGE

11Y, 7M

WEIGHT

9kg

INTERPRETED BY

Sebastian Jawinski,
German Board
Certified Vet Specialist
in Diagnostic Imaging

IMAGING PERFORMED BY

Ana

HOSPITAL NAME

Animal Trust - Bolton

REFERRING VET

Ana Valega

INVOICE

73779

DATE

2-17-26



The information and recommendations provided are based on the images presented by the referring veterinarian/sonographer. No evaluation can be communicated regarding pathology that was not visible in the image/video clips provided.

Thank you for this referral. If the clinical or image interpretation does not parallel your findings or if I can be of any further assistance, please contact me.

Sebastian Jawinski, German Board Certified Vet Specialist in Diagnostic Imaging
info@sonopath.com