



## PATIENT

Kobe Stevenson

## SPECIES

Canine

## BREED

Mixed

## SEX

MN

## AGE

8Y, 3M

## WEIGHT

82.6lbs

## INTERPRETED BY

Sebastian Jawinski,  
German Board  
Certified Vet Specialist  
in Diagnostic Imaging

## IMAGING PERFORMED BY

Dr Raul Casas

## HOSPITAL NAME

State Avenue Vet  
Clinic

## REFERRING VET

Dr Raul Casas

## INVOICE

73780

## DATE

2-17-26

## PRESENTING CLINICAL SIGNS

- Left hind limb swelling noted three weeks ago; limping began one week ago
- Swelling initially improved, then worsened with renewed limping
- Weight increased from 71 lb since last visit

Abnormal PE/Chem/CBC/UA Results: Abnormal PE: Overweight, BCS 7/9, Left hind limb: firm, significant firm rounded swelling/mass effect most prominent on medial thigh, ~80 mm X 111 mm; toe-touching lameness, medial buttress/thickening; video collected; Circumference of RR thigh 11 inches, Circumference of LR thigh 17 inches; Ears: moderate dry debris, crusting; Oral cavity: mild discoloration of upper incisors, heavier calculus on canines Feb 11, 2026 Cytology of mass/swelling in medial thigh- low cellularity with predominantly adipose material, consistent with lipoma or liposarcoma; no malignant cell types identified.

## COMPUTED TOMOGRAPHY OF THE LEFT THIGH

Pre/post contrast studies are provided for review.

## COMPUTED TOMOGRAPHIC FINDINGS

The left thigh presents a large, fat-dense mass of approximately 16 x 11 cm on the medial and caudal aspect of the thigh between the gracilis and semi-tendinosus/-membranosus muscle, being clearly defined and showing a homogeneous inner texture. The images after contrast application do not show signs of a pathologic enhancement. The adjacent bony surfaces of the femur are unremarkable. The displayed popliteal lymph node is inconspicuous as well as the coxofemoral joint and the displayed parts of the pelvis.

## COMPUTED TOMOGRAPHIC DIAGNOSIS

- Large intermuscular lipoma left thigh

## INTERPRETATION OF THE FINDINGS & FURTHER RECOMMENDATIONS

The large fat-dense mass in the medial and caudal aspect of the left thigh likely presents a benign lipoma. Signs of an aggressive lesion or an invasive behavior are not recognized. However, CT cannot differentiate between a benign lipoma and a malignant liposarcoma. Furthermore, benign lipoma could show an invasive growth and cross fascial and muscular borders. The fascial and muscular margins are currently clearly defined as far as can be assessed with CT.



## PATIENT

Kobe Stevenson

## SPECIES

Canine

## BREED

Mixed

## SEX

MN

## AGE

8Y, 3M

## WEIGHT

82.6lbs

## INTERPRETED BY

Sebastian Jawinski,  
German Board  
Certified Vet Specialist  
in Diagnostic Imaging

## IMAGING PERFORMED BY

Dr Raul Casas

## HOSPITAL NAME

State Avenue Vet  
Clinic

## REFERRING VET

Dr Raul Casas

## INVOICE

73780

## DATE

2-17-26

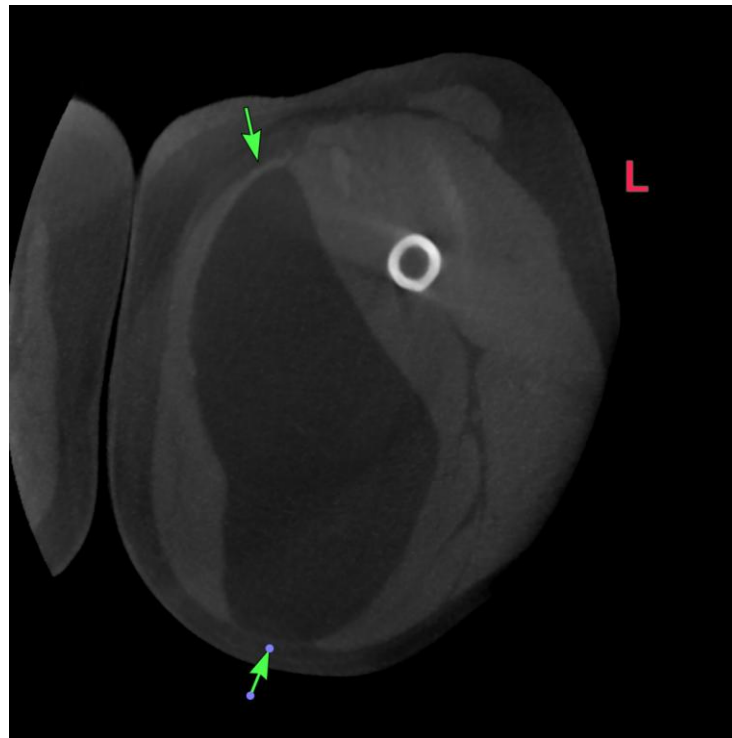



## PATIENT

Kobe Stevenson

## SPECIES

Canine

## BREED

Mixed

## SEX

MN

## AGE

8Y, 3M

## WEIGHT

82.6lbs

## INTERPRETED BY

Sebastian Jawinski,  
German Board  
Certified Vet Specialist  
in Diagnostic Imaging

## IMAGING PERFORMED BY

Dr Raul Casas

## HOSPITAL NAME

State Avenue Vet  
Clinic

## REFERRING VET

Dr Raul Casas

## INVOICE

73780

## DATE

2-17-26

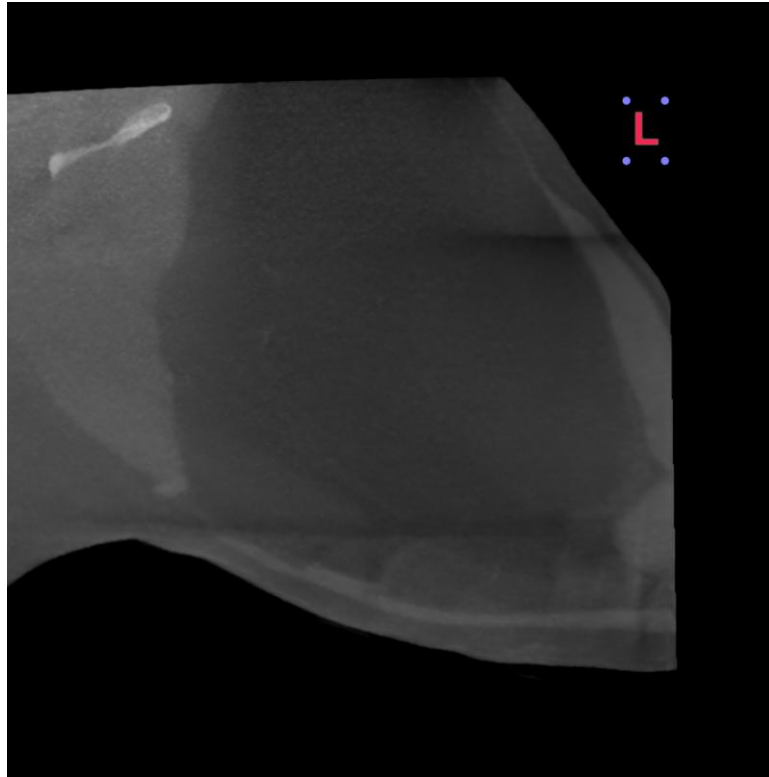

The information and recommendations provided are based on the images presented by the referring veterinarian/sonographer. No evaluation can be communicated regarding pathology that was not visible in the image/video clips provided.

Thank you for this referral. If the clinical or image interpretation does not parallel your findings or if I can be of any further assistance, please contact me.

**Sebastian Jawinski, German Board Certified Vet Specialist in Diagnostic Imaging**  
[info@sonopath.com](mailto:info@sonopath.com)