



PATIENT

Una Peach

SPECIES

Canine

BREED

Pomeranian

SEX

Female

AGE

4 Months

WEIGHT

1.6 kg

INTERPRETED BY

Sebastian Jawinski,
German Board
Certified Vet Specialist
in Diagnostic Imaging

IMAGING PERFORMED BY

Molly

HOSPITAL NAME

Animal Trust-
Ellesmere Port

REFERRING VET

Noah's Ark Vets

INVOICE

13790

DATE

02/13/26

PRESENTING CLINICAL SIGNS

- head bopping episodes 2 hours after eating. first noticed 1.5 months ago
- bile acid result high- 49.4

COMPUTED TOMOGRAPHIC STUDY OF THE HEAD & ABDOMEN

Pre/post contrast.

COMPUTED TOMOGRAPHIC FINDINGS

There is mild asymmetry of the ventricles noted. Herniation of the cerebellum into the spinal canal is indicated. The neurocranium shows normal findings apart from that.

The bony structures of the skull present a brachycephalic formation. Both tympanic bullae are completely ventilated with a regular tympanic bulla wall. The external ear canals are ventilated in all sections with inconspicuous walls. The temporomandibular joints and the nasopharyngeal meatus have no particular findings.

Post contrast images show no pathological enhancement. The soft tissues of the head and neck are symmetrical and inconspicuous, especially the mandibular and medial retropharyngeal lymph nodes are unremarkable.

The abdominal structures appear normal. Signs of a vascular malformation are not recognized. The portal vein, the caudal vena cava and the aorta present a regular course and diameter. Free peritoneal fluid is not noted.

The abdominal organs and lymph nodes are inconspicuous.

COMPUTED TOMOGRAPHIC DIAGNOSIS

- Breed-expected findings head
- Normal findings abdomen

INTERPRETATION OF THE FINDINGS & FURTHER RECOMMENDATIONS

The indicated herniation of the cerebellum must be correlated with the clinical presentation. A dynamic pressure increase is possible. Intramedullary changes and a distension of the central canal in the course of the cervical spine cannot be fully excluded and are potential differentials. The mild asymmetry of the ventricles is thought to be a normal variant.

The abdominal structures do not show signs of an inflammatory process and or a portosystemic shunt.



PATIENT

Una Peach

SPECIES

Canine

BREED

Pomeranian

SEX

Female

AGE

4 Months

WEIGHT

1.6 kg

INTERPRETED BY

Sebastian Jawinski,
German Board
Certified Vet Specialist
in Diagnostic Imaging

IMAGING PERFORMED BY

Molly

HOSPITAL NAME

Animal Trust-
Ellesmere Port

REFERRING VET

Noah's Ark Vets

INVOICE

13790

DATE

02/13/26

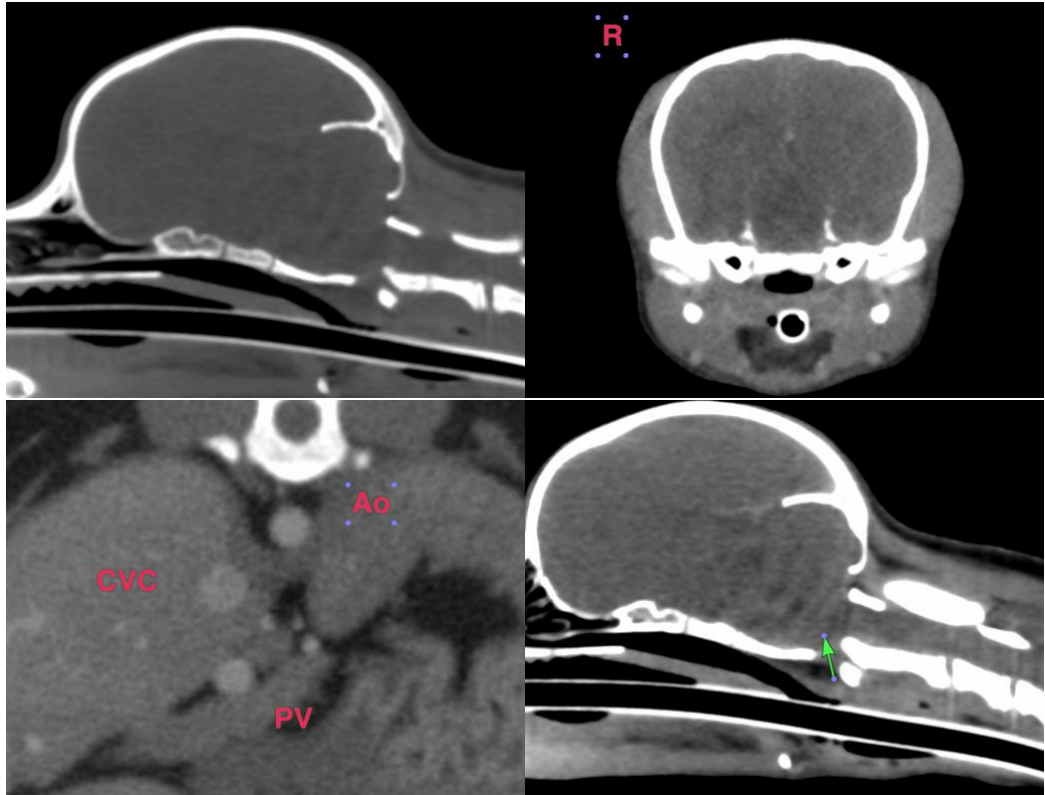

The information and recommendations provided are based on the images presented by the referring veterinarian/sonographer. No evaluation can be communicated regarding pathology that was not visible in the image/video clips provided.

Thank you for this referral. If the clinical or image interpretation does not parallel your findings or if I can be of any further assistance, please contact me.

Sebastian Jawinski, German Board-Certified Vet Specialist in Diagnostic Imaging
info@sonopath.com