

PATIENT

Coco Reilly

SPECIES

Canine

BREED

Shih Tzu

SEX

Female

AGE

11 Years

WEIGHT

9.6 kg

INTERPRETED BY

Sebastian Jawinski,
German Board-
Certified Vet Specialist
in Diagnostic Imaging

IMAGING PERFORMED BY

Molly Ellson

HOSPITAL NAME

Animal Trust-
Ellesmere Port

REFERRING VET

Dr. Clare Gaunt

INVOICE

13791

DATE

02/13/26

PRESENTING CLINICAL SIGNS

- presented with chronic d+ and weight loss
- ultrasound scan showing large liver mass
- bloods show increased liver enzymes
- COAGS all normal

COMPUTED TOMOGRAPHY OF THE CHEST & ABDOMEN

Pre/post contrast.

COMPUTED TOMOGRAPHIC FINDINGS

The lungs are regularly ventilated with close contact to the inner thoracic wall on all sides. There is no evidence of pleural thickening, fluid accumulation or free pleural gas. The pulmonary density is within normal limits, there is no evidence of focal or nodular pulmonary lesions.

The mediastinum is regular in width and density. The mediastinal (sternal, tracheal-, bronchial) lymph nodes are considered to be normal. The thoracic trachea and esophagus present as expected.

The heart is inconspicuous as far as can be assessed with CT.

The diaphragm appears normal.

There is a large and amorphous mass noted in the right lateral abdomen originating from the right lateral liver lobe, presenting an irregular outline but appearing well marginated. There is a predominantly capsular perfusion recognized with multiple cystic areas within the lesion. The maximum diameters are approximately 10.2 x 9.8 centimeters with the cystic lesions presenting diameters of approximately 1.5 to 2 centimeters.

Peritoneal fluid is not noted. The liver is inconspicuous apart from that. The gallbladder, the pancreas and the intestines do not show particular findings. The spleen and kidney are unremarkable with subtle signs of bilateral nephrocalcinosis.

COMPUTED TOMOGRAPHIC DIAGNOSIS

- Large mass right lateral abdomen originating from the right lateral lobe
- Normal findings of the thorax and the abdomen apart from that

INTERPRETATION OF THE FINDINGS & FURTHER RECOMMENDATIONS

The large mass in the right lateral abdomen is highly suspicious for a neoplastic lesion of the right lateral liver lobe. The CT is unspecific, but the morphology and size would underline the assumption of a malignant lesion as seen, for example, with cystic adenocarcinoma. For further differentiation, biopsy and histopathology are needed.

As far as can be assessed with CT, curative resection should be possible. Currently, there are no obvious signs of an invasive behavior and/or regional or distant metastatic spread.

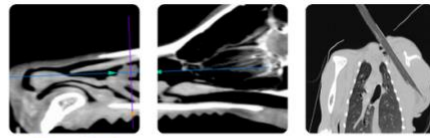

PATIENT

Coco Reilly

SPECIES

Canine

BREED

Shih Tzu

SEX

Female

AGE

11 Years

WEIGHT

9.6 kg

INTERPRETED BY

Sebastian Jawinski,
German Board-
Certified Vet Specialist
in Diagnostic Imaging

IMAGING PERFORMED BY

Molly Ellson

HOSPITAL NAME

Animal Trust-
Ellesmere Port

REFERRING VET

Dr. Clare Gaunt

INVOICE

13791

DATE

02/13/26

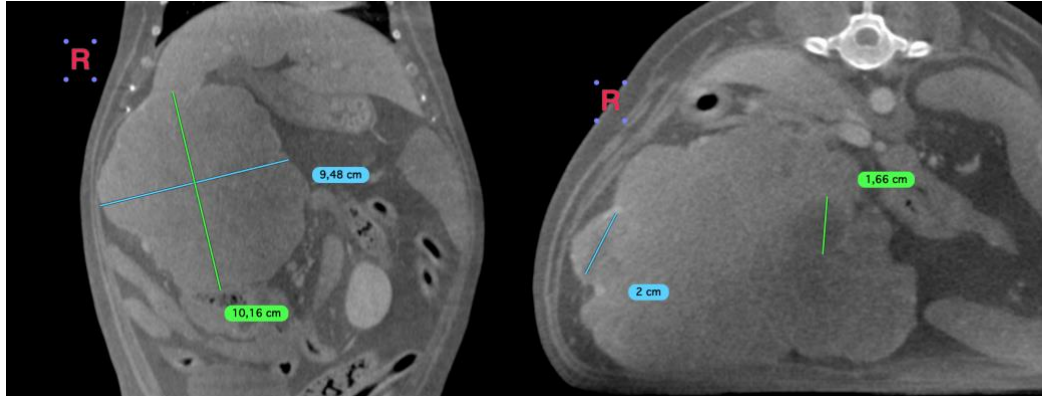

The information and recommendations provided are based on the images presented by the referring veterinarian/sonographer. No evaluation can be communicated regarding pathology that was not visible in the image/video clips provided.

Thank you for this referral. If the clinical or image interpretation does not parallel your findings or if I can be of any further assistance, please contact me.

Sebastian Jawinski, German Board Certified Vet Specialist in Diagnostic Imaging
info@sonopath.com