



## PATIENT

Linus Carron

## SPECIES

Feline

## BREED

DSH

## SEX

Male Neutered

## AGE

13

## WEIGHT

12.7

## INTERPRETED BY

Sebastian Jawinski,  
German Board  
Certified Vet Specialist  
in Diagnostic Imaging

## IMAGING PERFORMED BY

Armando Sobrado

## HOSPITAL NAME

Miami Springs Animal  
Hospital

## REFERRING VET

Dra Cuesta

## INVOICE

73682

## DATE

2-10-26

## PRESENTING CLINICAL SIGNS

- The cat has been experiencing bilateral nasal hemorrhage for several days. A nasal mass, polyp, or rhinitis is suspected.

## COMPUTED TOMOGRAPHY OF THE HEAD

Pre/post contrast studies are provided for review.

## COMPUTED TOMOGRAPHIC FINDINGS

The cranial part of the nasopharyngeal meatus presents a soft tissue-dense mass of 1.5 x 0.6 cm that has broad-based contact to the dorsal wall of the meatus and extends rostrally into the nasal exits on both sides. The nasal cavities present mild swelling of the mucous membranes with indicated fluid accumulations. Signs of an aggressive lesion are not noted.

The bony borders of the nasal cavities and frontal sinuses are intact and inconspicuous. The caudal parts of the nasopharyngeal meatus are regularly ventilated as well as the tympanic bullae and both external ear canals.

There is a lipoma-like mass cranial to the left thyroid gland noted confluent with the latter with diameters of approximately 1.4 x 0.5 cm. Both thyroids show similar findings with another hypodense area within the caudal parts of the glands.

The soft tissues of the head and neck show mildly enlarged retropharyngeal lymph nodes. A unilateral atrophy of the masticatory muscles is not noted. The displayed bony parts of the skull and spine are inconspicuous.

## COMPUTED TOMOGRAPHIC DIAGNOSIS

- Suspected inflammatory polyp nasal exits/rostral nasopharyngeal meatus
- Lipoma-like lesions thyroid glands (s. especially left side)
- Mild retropharyngeal lymph adenomegaly

## INTERPRETATION OF THE FINDINGS & FURTHER RECOMMENDATIONS

The soft tissue dense mass in the nasopharyngeal meatus is highly suspicious for an inflammatory polyp. However, this is an unspecific finding from a CT perspective and could represent other neoplastic lesions as seen with soft tissue sarcomas, squamous cell carcinoma, and others. Endoscopic evaluation and sampling are needed for further differentiation. Signs of an aggressive lesion and/or regional metastases are not noted. The adjacent bony structures are inconspicuous.

The enlargement of the retropharyngeal lymph nodes is consistent with mild reactive lymphadenitis.

The lesions of both thyroids, especially on the left side, are of questionable clinical relevance. The CT-morphology is suspicious for an invasive lipoma on the left side.



## PATIENT

Linus Carron

## SPECIES

Feline

## BREED

DSH

## SEX

Male Neutered

## AGE

13

## WEIGHT

12.7

## INTERPRETED BY

Sebastian Jawinski,  
German Board  
Certified Vet Specialist  
in Diagnostic Imaging

## IMAGING PERFORMED BY

Armando Sobrado

## HOSPITAL NAME

Miami Springs Animal  
Hospital

## REFERRING VET

Dra Cuesta

## INVOICE

73682

## DATE

2-10-26

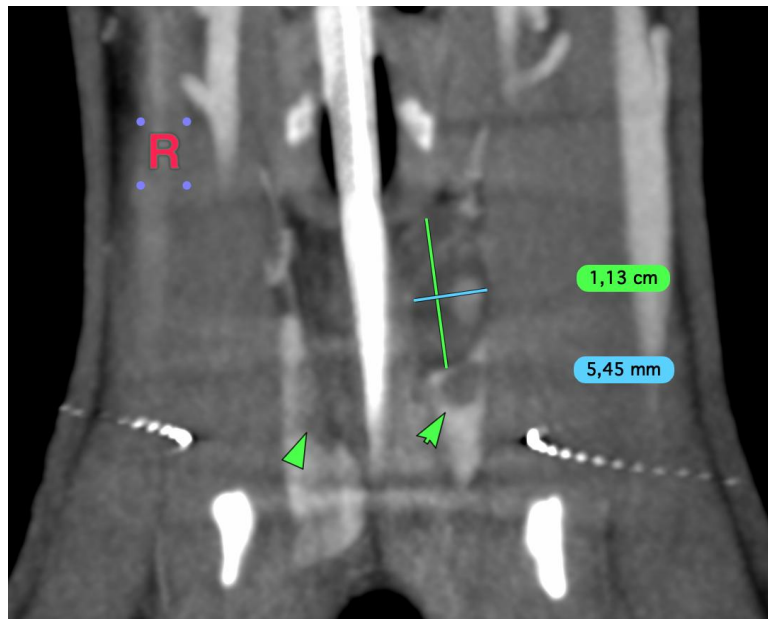
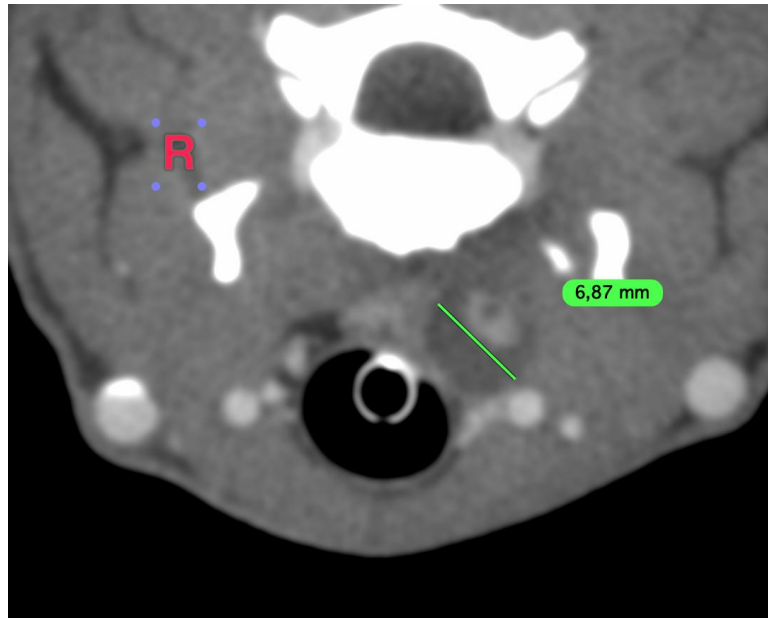



## PATIENT

Linus Carron

## SPECIES

Feline

## BREED

DSH

## SEX

Male Neutered

## AGE

13

## WEIGHT

12.7

## INTERPRETED BY

Sebastian Jawinski,  
German Board  
Certified Vet Specialist  
in Diagnostic Imaging

## IMAGING PERFORMED BY

Armando Sobrado

## HOSPITAL NAME

Miami Springs Animal  
Hospital

## REFERRING VET

Dra Cuesta

## INVOICE

73682

## DATE

2-10-26

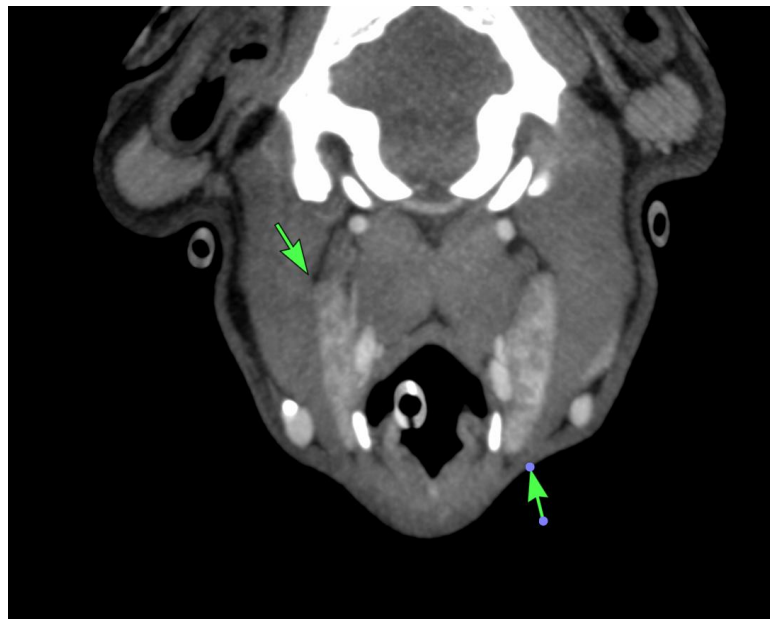



## PATIENT

Linus Carron

## SPECIES

Feline

## BREED

DSH

## SEX

Male Neutered

## AGE

13

## WEIGHT

12.7

## INTERPRETED BY

Sebastian Jawinski,  
German Board  
Certified Vet Specialist  
in Diagnostic Imaging

## IMAGING PERFORMED BY

Armando Sobrado

## HOSPITAL NAME

Miami Springs Animal  
Hospital

## REFERRING VET

Dra Cuesta

## INVOICE

73682

## DATE

2-10-26

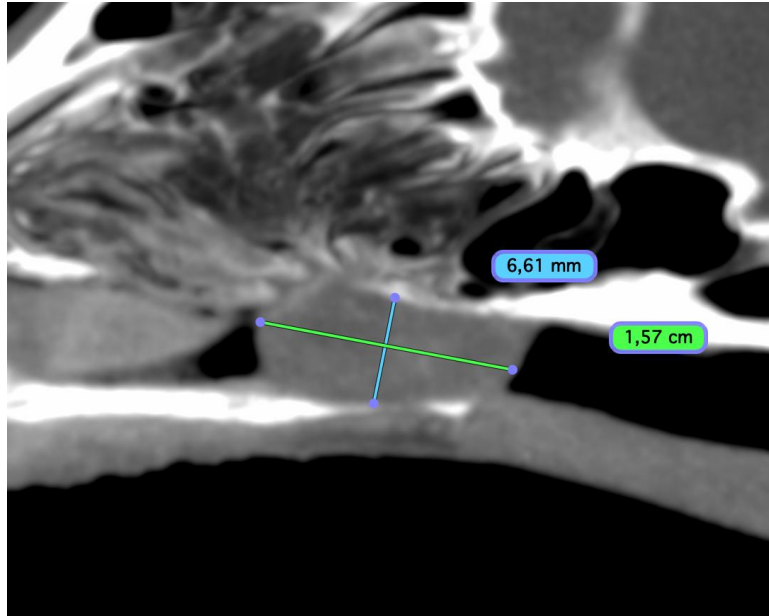

The information and recommendations provided are based on the images presented by the referring veterinarian/sonographer. No evaluation can be communicated regarding pathology that was not visible in the image/video clips provided.

Thank you for this referral. If the clinical or image interpretation does not parallel your findings or if I can be of any further assistance, please contact me.

**Sebastian Jawinski, German Board Certified Vet Specialist in Diagnostic Imaging**  
[info@sonopath.com](mailto:info@sonopath.com)