



PATIENT

Angel Gillen-Murthwaite

SPECIES

Canine

BREED

Cross Breed

SEX

F

AGE

5Y, 5M

WEIGHT

15.5kg

INTERPRETED BY

Sebastian Jawinski,
German Board
Certified Vet Specialist
in Diagnostic Imaging

IMAGING PERFORMED BY

Ana

HOSPITAL NAME

Animal Trust - Bolton

REFERRING VET

Ana Valega

INVOICE

73680

DATE

2-10-26

PRESENTING CLINICAL SIGNS

- External referral
- The owners noted a small soft mass on her left pelvic limb in August 2024, and this has been slowly and gradually increasing in size since, but to the owner more recent rapid growth has been noticed. This mass was sampled in February 2025, and cytology was compatible with a lipoma.
- CT scan to understand the exact location, as well as differentiate if intermuscular vs intramuscular/infiltrative lipoma or liposarcoma, or a different tumour type, as this might impact surgical recommendation. This will also give more information on the proximity to nerve and vascular structures, which would be important for surgical planning.

Abnormal PE/Chem/CBC/UA Results: WNL

COMPUTED TOMOGRAPHY OF THE PELVIS

Pre/post contrast studies are provided for review.

COMPUTED TOMOGRAPHIC FINDINGS

The left thigh presents a mass of at least 13.5 x 11.0 cm, being located proximal and cranial to the stifle and thigh, showing fat density throughout with ill-defined interfascial lines. The inner texture appears homogeneous. The mass has broad-based contact to the medial thigh vasculature and reaches the inguinal gap as well as the subcutaneous region of the medial, lateral and cranial thigh. An extension into the abdominal cavity not noted.

The interfascial lines and muscular borders are partially ill-defined. The tributary lymph nodes, as far as displayed, do not show particular findings. Both coxofemoral joints and stifles show moderate osteoarthritis as an incidental and age-appropriate finding.

There is no evidence of a pathologic enhancement.

COMPUTED TOMOGRAPHIC DIAGNOSIS

- Large lipoma-like mass left thigh
- Moderate degenerative findings coxofemoral joints and stifles

INTERPRETATION OF THE FINDINGS & FURTHER RECOMMENDATIONS

The CT findings present a large lipoma of the left thigh. However, CT cannot differentiate between a benign lipoma and liposarcoma. I would favor the first. For further differentiation, biopsy and histopathology are needed. The discontinuity of the interfascial planes and the ill-defined muscular margins present an infiltrative behavior, which is not compellingly a sign of malignancy. There is broad-based contact to the inguinal gap and the medial vasculature of the thigh. Due to its size and nature, a high risk of recurrence is present in case of surgical resection. As far as can be assessed, there is no evidence of regional metastases.



PATIENT

Angel Gillen-Murthwaite

SPECIES

Canine

BREED

Cross Breed

SEX

F

AGE

5Y, 5M

WEIGHT

15.5kg

INTERPRETED BY

Sebastian Jawinski,
German Board
Certified Vet Specialist
in Diagnostic Imaging

IMAGING PERFORMED BY

Ana

HOSPITAL NAME

Animal Trust - Bolton

REFERRING VET

Ana Valega

INVOICE

73680

DATE

2-10-26

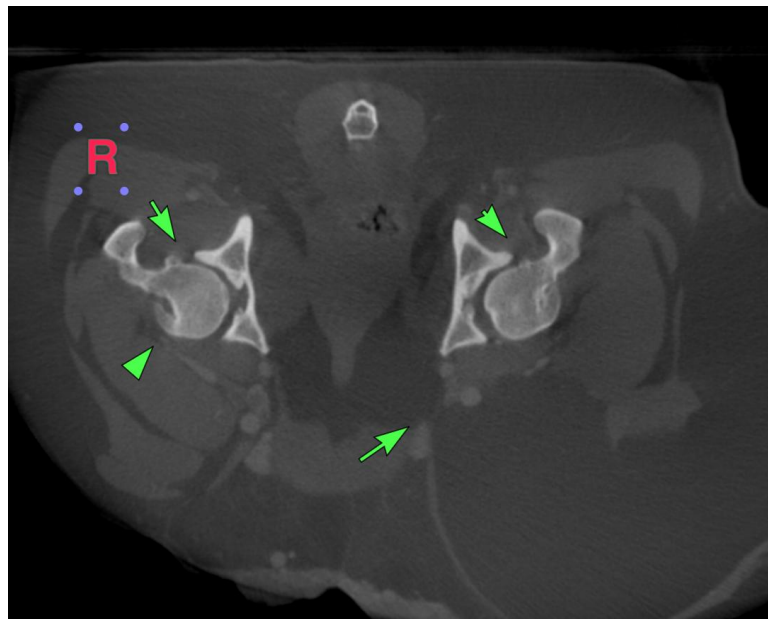
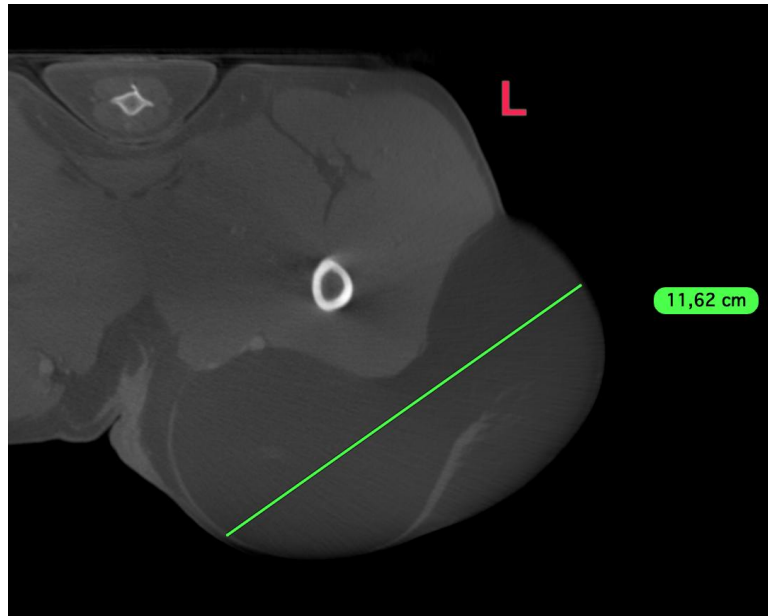



PATIENT

Angel Gillen-Murthwaite

SPECIES

Canine

BREED

Cross Breed

SEX

F

AGE

5Y, 5M

WEIGHT

15.5kg

INTERPRETED BY

Sebastian Jawinski,
German Board
Certified Vet Specialist
in Diagnostic Imaging

IMAGING PERFORMED BY

Ana

HOSPITAL NAME

Animal Trust - Bolton

REFERRING VET

Ana Valega

INVOICE

73680

DATE

2-10-26

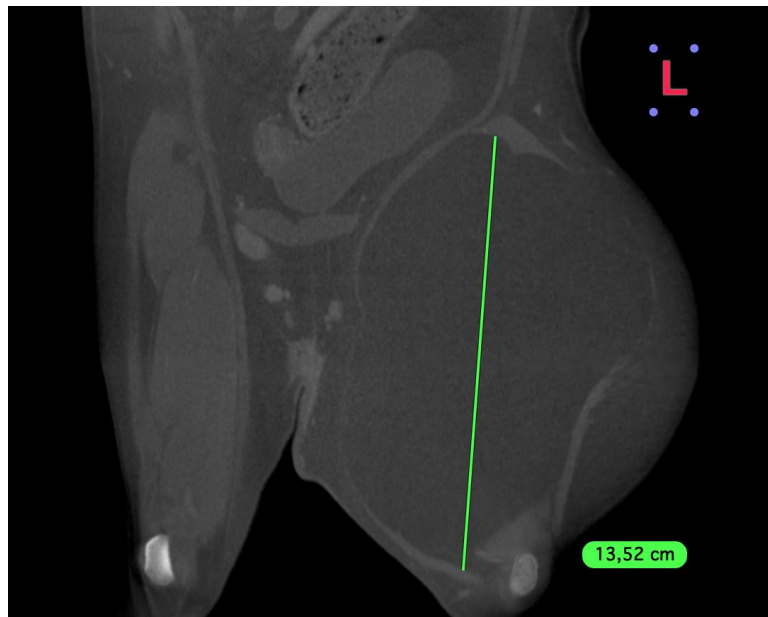
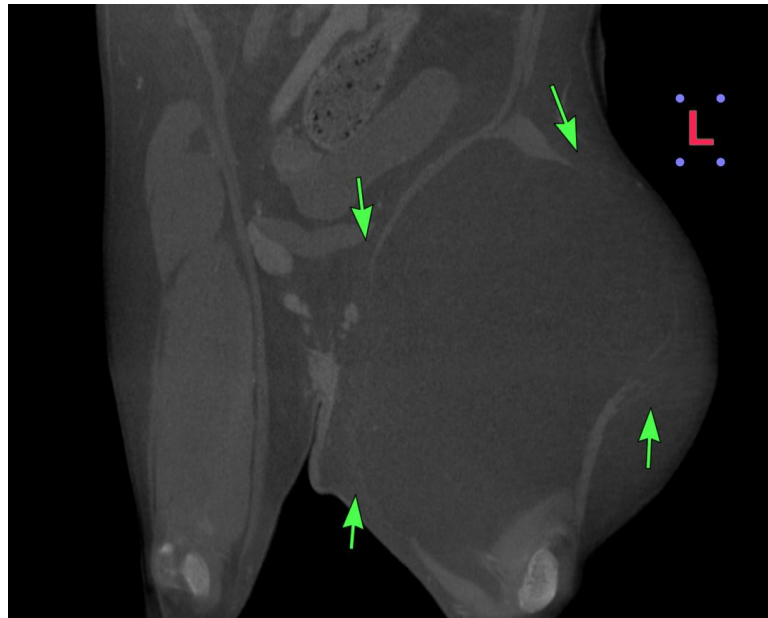



PATIENT

Angel Gillen-Murthwaite

SPECIES

Canine

BREED

Cross Breed

SEX

F

AGE

5Y, 5M

WEIGHT

15.5kg

INTERPRETED BY

Sebastian Jawinski,
German Board
Certified Vet Specialist
in Diagnostic Imaging

IMAGING PERFORMED BY

Ana

HOSPITAL NAME

Animal Trust - Bolton

REFERRING VET

Ana Valega

INVOICE

73680

DATE

2-10-26

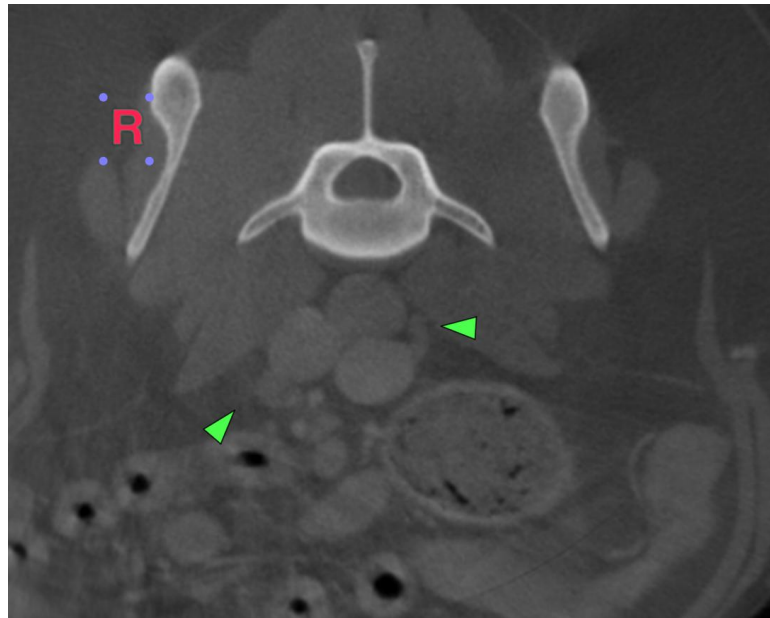

The information and recommendations provided are based on the images presented by the referring veterinarian/sonographer. No evaluation can be communicated regarding pathology that was not visible in the image/video clips provided.

Thank you for this referral. If the clinical or image interpretation does not parallel your findings or if I can be of any further assistance, please contact me.

Sebastian Jawinski, German Board Certified Vet Specialist in Diagnostic Imaging
info@sonopath.com