

IMAGING PERFORMED BY

SVS Mobile Imaging 262 - 366 - 5970
fredgromalak@gmail.com



Clinical Sonography & Telectology

EDUCATIONAL TELECONSULTATION SERVICES™

1-800-838-4268 info@sonopath.com SonoPath.com

PATIENT

Wynston Holman
(243628)

SPECIES

Canine

BREED

Goldendoodle

SEX

MN

AGE

11 Years

WEIGHT

113 lbs

INTERPRETED BY

Sebastian Jawinski,
German Board
Certified Vet Specialist
in Diagnostic Imaging

IMAGING PERFORMED BY

Dr. Gromalak

HOSPITAL NAME

SVS Imaging

REFERRING VET

Dr. Goodman

INVOICE

50003

DATE

2-1-22

PRESENTING CLINICAL SIGNS

dx with left anal gland adenocarcinoma. well differentiated, low grade. mitotic index = 1. narrowly excised 7/1/21. CT 6.7.21 showed mild left MILN enlargement (5 x .4 x 1.3 cm). currently treating with NSAIDS alone.

ULTRASONOGRAPHIC EXAMINATION OF THE ABDOMEN**Aortic trifurcation**

The medial iliac lymph nodes appear moderately enlarged, still oval to fusiform in shape measuring 2.56 x 0.90 cm on the left side, 3.07 x 1.06 cm on the right. Both are mildly inhomogeneous but show an inconspicuous capsule and periphery.

Free Abdomen

There is no evidence of peritoneal effusion noted. The abdominal fat shows no pathological findings.

ULTRASONOGRAPHIC FINDINGS

- Moderate lymph adenomegaly medial iliac lymph nodes

INTERPRETATION OF THE FINDINGS & FURTHER RECOMMENDATIONS

The sonographic appearance of the medial iliac lymph nodes is still consistent with a reactive-inflammatory lymphadenitis. However, the enlargement and echotexture can also be seen with neoplastic changes. These cannot be fully excluded. Normal references in thickness depending on the dog size range between 0.5 – 0.8 cm. Regular sonographic rechecks (lymph node thickness < 4.5 cm has a better prognosis) and monitoring of serum calcium levels are recommended.

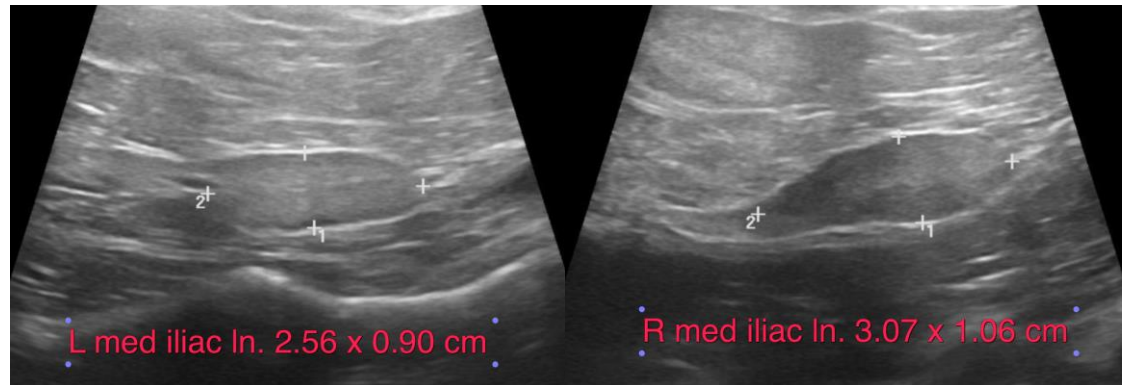

The information and recommendations provided are based on the images presented by the referring veterinarian/sonographer. No evaluation can be communicated regarding pathology that was not visible in the image/video clips provided.

Thank you for this referral. If the clinical or image interpretation does not parallel your findings or if I can be of any further assistance please contact me.

Sebastian Jawinski, German Board Certified Vet Specialist in Diagnostic Imaging
info@sonopath.com