



**PATIENT**

Sage Zogg

**SPECIES**

Canine

**BREED**

Labradoodle

**SEX**

Female Spayed

**AGE**

8 Years

**INTERPRETED BY**

Sebastian Jawinski,  
German Board  
Certified Vet  
Specialist in  
Diagnostic Imaging

**HOSPITAL NAME**

Mobile Pet Imaging

**REFERRING VET**

Meaux

**INVOICE**

49994

**DATE**

2-1-22

**PRESENTING CLINICAL SIGNS**

Presented to surgeon. Lifelong history of chronic otitis AU. Approximately 6 months ago, the right ear flared significantly to the point where the ear was being deep cleaned every 2.5 weeks. Abnormal PE/Chem/CBC/UA Results: Surgeon's notes: Left ear normal. Right ear contains brown/black discharge at entrance that looks consistent with dried blood. In distal vertical and horizontal canal there is opaque/ purulent liquid, unable to visualize mass

**COMPUTED TOMOGRAPHY OF THE HEAD**

Pre/post contrast studies provided for review.

**COMPUTED TOMOGRAPHIC FINDINGS**

The neurocranium shows normal findings. Bony structures of the skull and the skull foramina of the cranial nerves are laterally symmetrical and inconspicuous.

Both tympanic bullae are completely ventilated with a regular tympanic bulla wall. There is a small amount of soft-tissue dense material in the horizontal section of the external canal on the right noted adjacent to the tympanic membrane. All other sections are regularly ventilated. The external ear canal wall on the right is markedly thickened presenting mild focal calcifications. Formation of a mass is not noted. The left side presents a subtle amount of material adjacent to the tympanic membrane but is inconspicuous apart from that.

The adjacent temporomandibular joints and the nasopharyngeal meatus have no particular findings.

Frontal sinuses and the orbital contents are laterally symmetrical without evidence of a retrobulbar lesion. Nasal cavities are ventilated regularly. Conches look normal as well as the maxillary/mandibular teeth.

Post contrast images show no pathological enhancement. Soft tissues of the head and neck are symmetrical and of homogeneous density, especially the mandibular and medial retropharyngeal lymph nodes.

**COMPUTED TOMOGRAPHIC DIAGNOSIS**

- Signs of a chronic and active otitis externa on the right

**INTERPRETATION OF THE FINDINGS & FURTHER RECOMMENDATIONS**

CT findings show no signs of a neoplastic process. Changes are consistent with an inflammatory process of the right external ear canal. Margination of the ear canal and bony borders are clearly defined and respected without signs of an aggressive biological behavior.



**PATIENT**

Sage Zogg

**SPECIES**

Canine

**BREED**

Labradoodle

**SEX**

Female Spayed

**AGE**

8 Years

**INTERPRETED BY**

Sebastian Jawinski,  
German Board  
Certified Vet  
Specialist in  
Diagnostic Imaging

**HOSPITAL NAME**

Mobile Pet Imaging

**REFERRING VET**

Meaux

**INVOICE**

49994

**DATE**

2-1-22

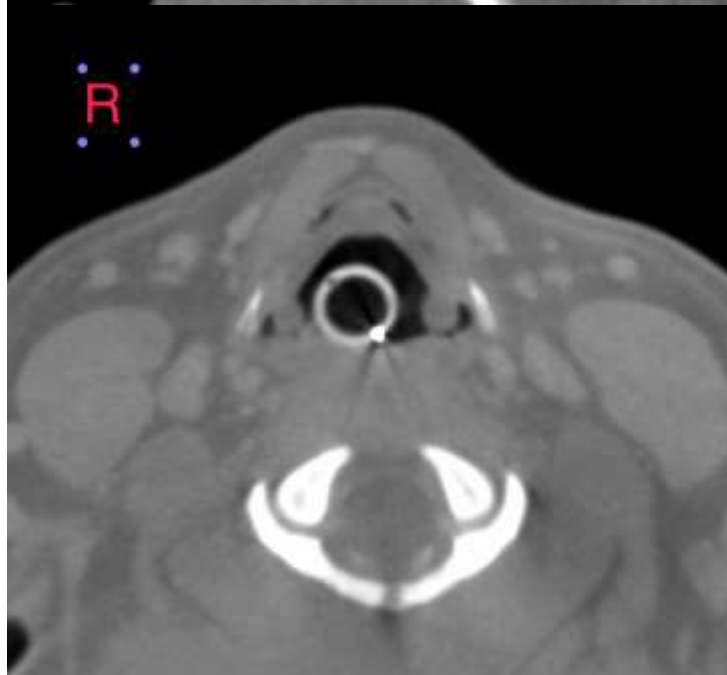
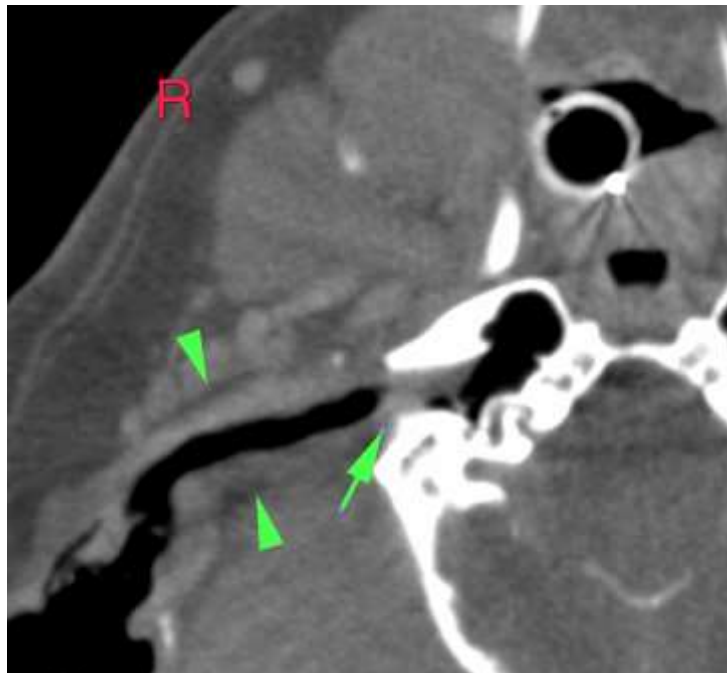



**PATIENT**

Sage Zogg

The information and recommendations provided are based on the images presented by the referring veterinarian/sonographer. No evaluation can be communicated regarding pathology that was not visible in the image/video clips provided.

Thank you for this referral. If the clinical or image interpretation does not parallel your findings or if I can be of any further assistance, please contact me.

**SPECIES**

Canine

**Sebastian Jawinski, German Board Certified Vet Specialist in Diagnostic Imaging**  
Sebastian.Jawinski@sonopath.com

**BREED**

Labradoodle

**SEX**

Female Spayed

**AGE**

8 Years

**INTERPRETED BY**

Sebastian Jawinski,  
German Board  
Certified Vet  
Specialist in  
Diagnostic Imaging

**HOSPITAL NAME**

Mobile Pet Imaging

**REFERRING VET**

Meaux

**INVOICE**

49994

**DATE**

2-1-22