

**PATIENT**

Dakota Bergovoy

**SPECIES**

Canine

**BREED**

Goldendoodle

**SEX**

FS

**AGE**

3 Years, 10 Months

**INTERPRETED BY**

Sebastian Jawinski,  
German Board  
Certified Vet  
Specialist in  
Diagnostic Imaging

**HOSPITAL NAME**

Scottsdale Veterinary  
Clinic

**REFERRING VET**

Dr. Hodges

**INVOICE**

48838

**DATE**

12-7-21

**PRESENTING CLINICAL SIGNS**

L sided epistaxis 2 weeks, some improvement on yunnan and hydroxyzine. Recurrent after stopping medication. Patient sneezing blood clots and tissue material today.

Abnormal PE/Chem/CBC/UA Results: None

**COMPUTED TOMOGRAPHIC STUDY OF THE HEAD**

Pre/post contrast studies provided for review.

**COMPUTED TOMOGRAPHIC FINDINGS**

Neurocranium shows normal findings.

The bony structures of skull and the skull foramina of the cranial nerves are laterally symmetrical and inconspicuous. Both tympanic bullae are completely ventilated with a regular tympanic bulla wall. The external ear canals are ventilated in all sections, the walls of the external ear canals, the adjacent temporomandibular joints and the nasopharyngeal meatus have no particular findings.

The frontal sinuses and the orbital contents are laterally symmetrical without evidence of a retrobulbar lesion.

The left nasal cavity impresses with a severe destruction of the ventral nasal concha forming lacune-like air filled spaces and showing significant swelling of the residual mucous membranes with an irregular outline. The bony borders of the left nasal cavity present mild erosion of the palatine bone, borders are intact overall.

Maxillary/mandibular teeth are inconspicuous.

The medial retropharyngeal lymph nodes are mildly enlarged but show regular shape and an inconspicuous periphery.

**COMPUTED TOMOGRAPHIC DIAGNOSIS**

- Significant signs of an erosive-inflammatory process left nasal cavity
- Mild bilateral retropharyngeal lymphadenomegaly
- 

**INTERPRETATION OF THE FINDINGS & FURTHER RECOMMENDATIONS**

CT findings are nearly pathognomonic for fungal rhinitis such as aspergillosis. There is no evidence of foreign material or a "dental" rhinitis. Differentials include other circumstances that lead to a chronic and erosive pattern. Neoplasia is not suspected.



**PATIENT**

Dakota Bergovoy

**SPECIES**

Canine

**BREED**

Goldendoodle

**SEX**

FS

**AGE**

3 Years, 10 Months

**INTERPRETED BY**

Sebastian Jawinski,  
German Board  
Certified Vet  
Specialist in  
Diagnostic Imaging

**HOSPITAL NAME**

Scottsdale Veterinary  
Clinic

**REFERRING VET**

Dr. Hodges

**INVOICE**

48838

**DATE**

12-7-21

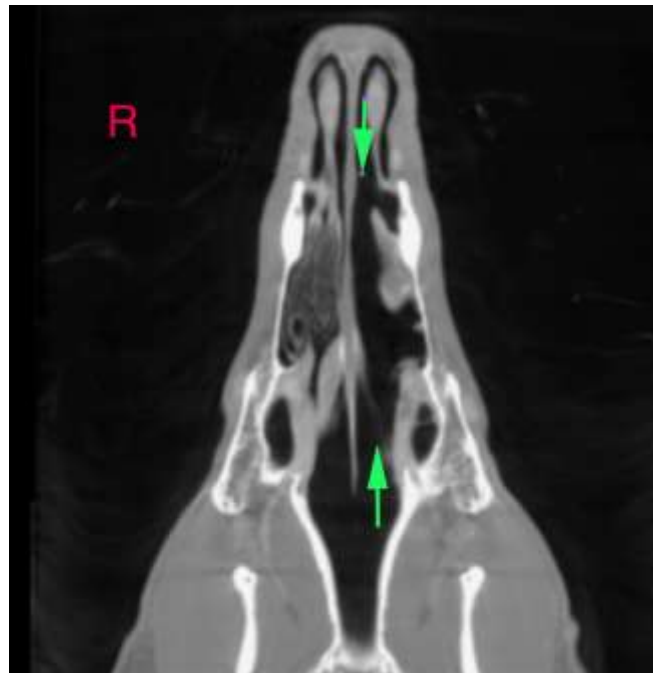



**PATIENT**

Dakota Bergovoy

**SPECIES**

Canine

**BREED**

Goldendoodle

**SEX**

FS

**AGE**

3 Years, 10 Months

**INTERPRETED BY**

Sebastian Jawinski,  
German Board  
Certified Vet  
Specialist in  
Diagnostic Imaging

**HOSPITAL NAME**

Scottsdale Veterinary  
Clinic

**REFERRING VET**

Dr. Hodges

**INVOICE**

48838

**DATE**

12-7-21





**PATIENT**

Dakota Bergovoy

The information and recommendations provided are based on the images presented by the referring veterinarian. No evaluation can be communicated regarding pathology that was not visible in the image/video clips provided.

**SPECIES**

Canine

Thank you for this referral. If the clinical or image interpretation does not parallel your findings or if I can be of any further assistance, please contact me.

**Sebastian Jawinski, German Board Certified Vet Specialist in Diagnostic Imaging**  
Sebastian.Jawinski@sonopath.com

**BREED**

Goldendoodle

**SEX**

FS

**AGE**

3 Years, 10 Months

**INTERPRETED BY**

Sebastian Jawinski,  
German Board  
Certified Vet  
Specialist in  
Diagnostic Imaging

**HOSPITAL NAME**

Scottsdale Veterinary  
Clinic

**REFERRING VET**

Dr. Hodges

**INVOICE**

48838

**DATE**

12-7-21