



PATIENT	PRESENTING CLINICAL SIGNS
Oryan Whittaker	Suspect NP polyp. Very vestibular - nystagmus, ataxia, head tilt, acute onset Abnormal PE/Chem/CBC/UA Results: Increased TP 89 g/L & globulins 57 g/L, decreased Crea 44 U/L & CL 113 mmol/L
SPECIES	COMPUTED TOMOGRAPHIC STUDY OF THE HEAD
Feline	Pre/post contrast studies provided for review.
BREED	COMPUTED TOMOGRAPHIC FINDINGS
DSH	The neurocranium shows normal findings.
SEX	Bony structures of skull and the skull foramina of the cranial nerves are laterally symmetrical and inconspicuous especially at the level of the petrosal bone/cochleae.
MN	Both tympanic bullae are distended and present a marked hyperostosis of the bulla wall being more irregular on the right side. Signs of relevant lysis are not recognized. Both bullae are completely obliterated with soft tissue dense/fluid dense material showing contrast enhancement aligned with the dorsal aspects of the ventral bulla section. The auditory tube on the right contains a small pocket of air. The nasopharyngeal meatus gets significantly narrowed due to the bulla enlargement causing focal nasopharyngeal stenosis.
AGE	
13 Weeks	
INTERPRETED BY	
Sebastian Jawinski, German Board Certified Vet Specialist in Diagnostic Imaging	The external ear canals are mildly narrowed but ventilated in all sections, the borders to the tympanic membranes appear intact and are respected. Frontal sinuses and the orbital contents are laterally symmetrical without evidence of a retrobulbar lesion. Nasal cavities are ventilated regularly. Soft tissues of the head and neck are symmetrical and of homogeneous density, especially the medial retropharyngeal lymph nodes.
HOSPITAL NAME	COMPUTED TOMOGRAPHIC DIAGNOSIS
Bridgwater Veterinary Hospital and Wellness Centre	<ul style="list-style-type: none">• Bilateral and severe signs of a chronic otitis media with marked hyperostosis of the bulla wall more prominent on the right• Consecutive nasopharyngeal stenosis
REFERRING VET	INTERPRETATION OF THE FINDINGS & FURTHER RECOMMENDATIONS
Dr. Watson	CT findings are suspicious for chronic inflammatory polyps of both bullae more pronounced on the right. The bony bulla wall is bilaterally intact although more irregular on the right. This could indicate a more active inflammation. Initial bilateral cholesteatoma is a differential diagnosis.
INVOICE	
48822	
DATE	
12-6-21	



PATIENT

Oryan Whittaker

Neoplasia and an aggressive process are currently not detected. If initial therapy does not improve the clinical symptoms ventral bulla osteotomy should be considered beginning with the right side and including endoscopic evaluation of the nasopharyngeal meatus.

SPECIES

Feline

BREED

DSH

SEX

MN

AGE

13 Weeks

INTERPRETED BY

Sebastian Jawinski,
German Board
Certified Vet
Specialist in
Diagnostic Imaging

HOSPITAL NAME

Bridgwater
Veterinary Hospital
and Wellness Centre

REFERRING VET

Dr. Watson

INVOICE

48822

DATE

12-6-21

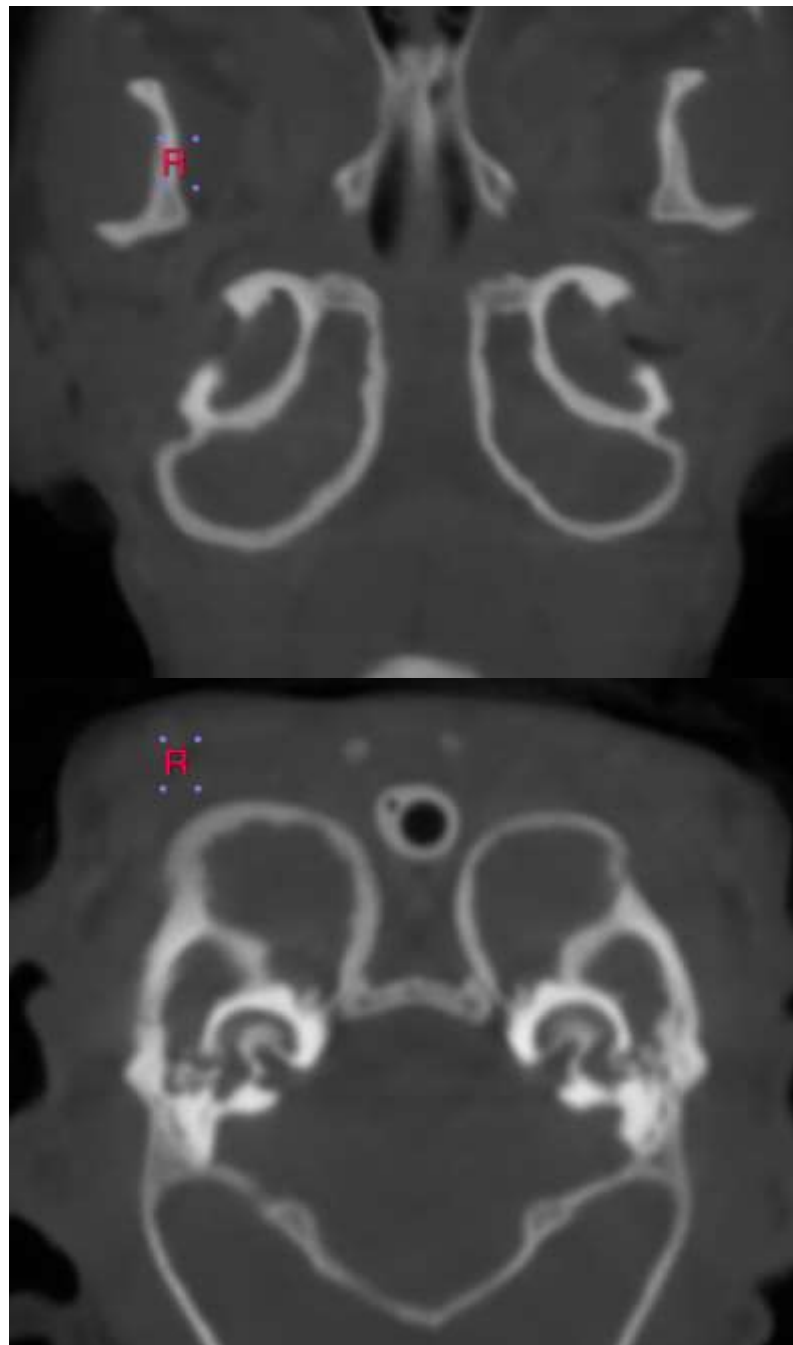



PATIENT

Oryan Whittaker

SPECIES

Feline

BREED

DSH

SEX

MN

AGE

13 Weeks

INTERPRETED BY

Sebastian Jawinski,
German Board
Certified Vet
Specialist in
Diagnostic Imaging

HOSPITAL NAME

Bridgewater
Veterinary Hospital
and Wellness Centre

REFERRING VET

Dr. Watson

INVOICE

48822

DATE

12-6-21

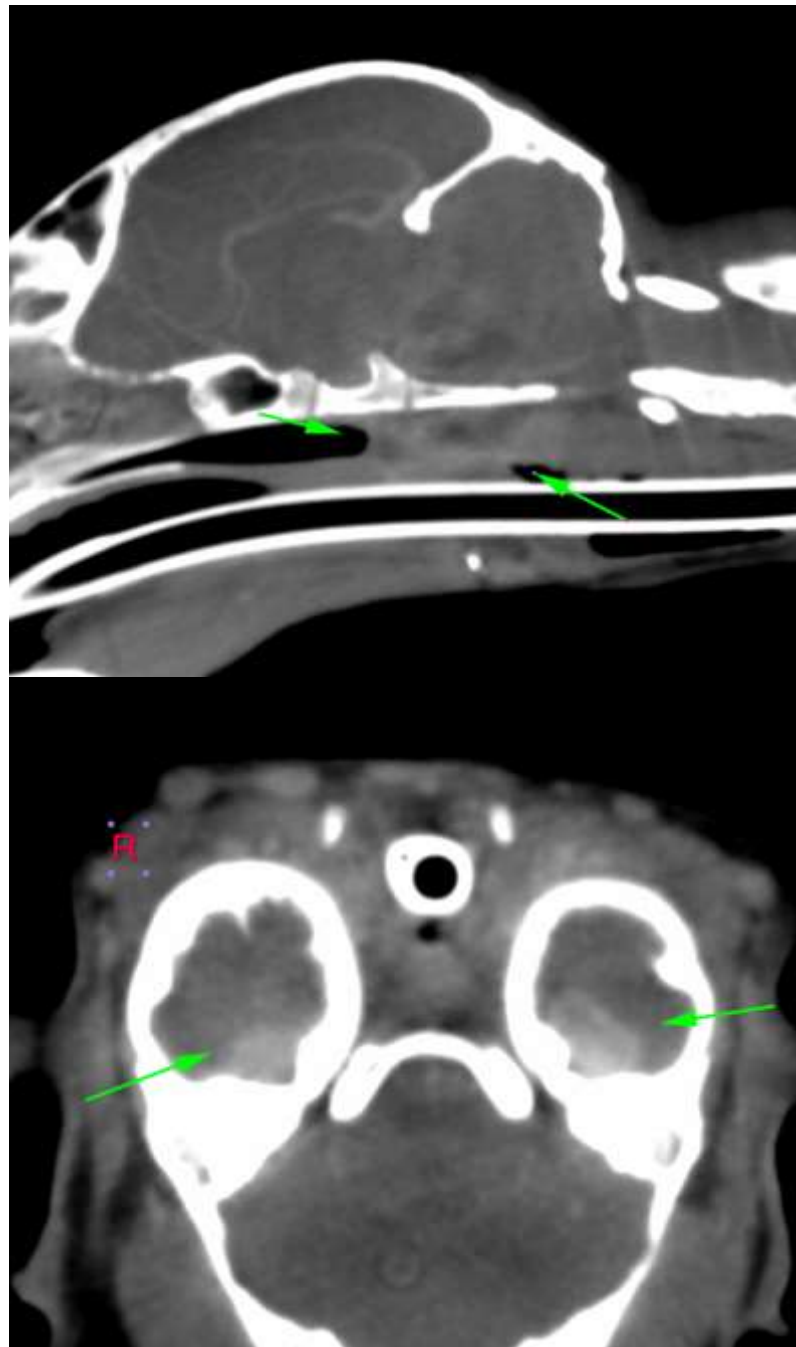



PATIENT

Oryan Whittaker

The information and recommendations provided are based on the images presented by the referring veterinarian. No evaluation can be communicated regarding pathology that was not visible in the image/video clips provided.

Thank you for this referral. If the clinical or image interpretation does not parallel your findings or if I can be of any further assistance, please contact me.

SPECIES

Feline

Sebastian Jawinski, German Board Certified Vet Specialist in Diagnostic Imaging
Sebastian.Jawinski@sonopath.com

BREED

DSH

SEX

MN

AGE

13 Weeks

INTERPRETED BY

Sebastian Jawinski,
German Board
Certified Vet
Specialist in
Diagnostic Imaging

HOSPITAL NAME

Bridgwater
Veterinary Hospital
and Wellness Centre

REFERRING VET

Dr. Watson

INVOICE

48822

DATE

12-6-21