



PATIENT

Can Blacky Unidad
Canina Policia de PR

SPECIES

Canine

BREED

Belgium Shepherd

SEX

Male Neuter

AGE

7 Years

WEIGHT

86 lbs

INTERPRETED BY

Sebastian Jawinski,
German Board Certified
Vet Specialist in
Diagnostic Imaging

IMAGING PERFORMED BY

Dr. G. Ferrer, DVM

HOSPITAL NAME

Paseos Veterinar
Center

REFERRING VET

Dr. Ortiz

INVOICE

48815

DATE

12-6-21

PRESENTING CLINICAL SIGNS

Can Blacky presented for a recheck abdominal ultrasound. An initial ultrasound study was previously done on Sept 28, 2021 where moderate thickening was present in the bladder wall. Pt was treated with antibiotics and anti-inflammatories. No more hematuria has been noticed since finishing the treatment. Have the urinary changes improved?

Abnormal PE/Chem/CBC/UA Results: Findings from Sept 28th 2021: The urinary bladder shows a prominent layering of the wall which is significantly and diffusely thickened presenting transverse diameters of up to 0.61 cm. Trigone and pelvic urethra present normal findings without evidence of uroliths or sediment. The prostate is inconspicuous. Ureters are not visualized and considered to be normal. Ultrasonographic findings of the bladder do reflect the reported hematuria. The significant and even thickening of the wall could represent chronic cystitis. Chronic increased resistance due to obstructive disease (urethra?) is possible but would not explain hematuria. Neoplasia is not suspected. Infiltrative disease is rare and does not match with the reported duration. Uroliths are not detected. Cystocentesis for urine culture/cytology as well as a follow-up ultrasound in 8 weeks after initial/empiric therapy could be the next diagnostic steps.

ULTRASONOGRAPHIC EXAMINATION OF THE ABDOMEN

Urinary system

The urinary bladder, trigone and pelvic urethra present normal findings without evidence of uroliths or sediment. Wall layering is intact on all views without focal or diffuse thickening. Ureters are not visualized and considered to be normal. No evidence of an inflammatory or neoplastic process is noted.

Both kidneys are inconspicuous with a clear corticomedullary definition. Renal pelvises and exits to the ureters are unremarkable.

Reproductive tract

The prostate is small, homogeneous and appears smoothly marginated.

Spleen

The spleen is inconspicuous in terms of size, surface and echotexture. There are no signs of nodular/focal changes noted.

ULTRASONOGRAPHIC FINDINGS

- Normal sonographic findings of the urinary bladder

INTERPRETATION OF THE FINDINGS & FURTHER RECOMMENDATIONS

Compared to the study of 9/28/21 the ultrasonographic findings present a normal bladder. Active or chronic inflammation or even neoplastic changes are not detected currently.

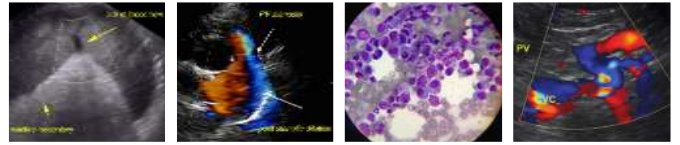

PATIENT

Can Blacky Unidad
Canina Policia de PR

SPECIES

Canine

BREED

Belgium Shepherd

SEX

Male Neuter

AGE

7 Years

WEIGHT

86 lbs

INTERPRETED BY

Sebastian Jawinski,
German Board Certified
Vet Specialist in
Diagnostic Imaging

**IMAGING
PERFORMED BY**

Dr. G. Ferrer, DVM

HOSPITAL NAME

Paseos Veterinar
Center

REFERRING VET

Dr. Ortiz

INVOICE

48815

DATE

12-6-21

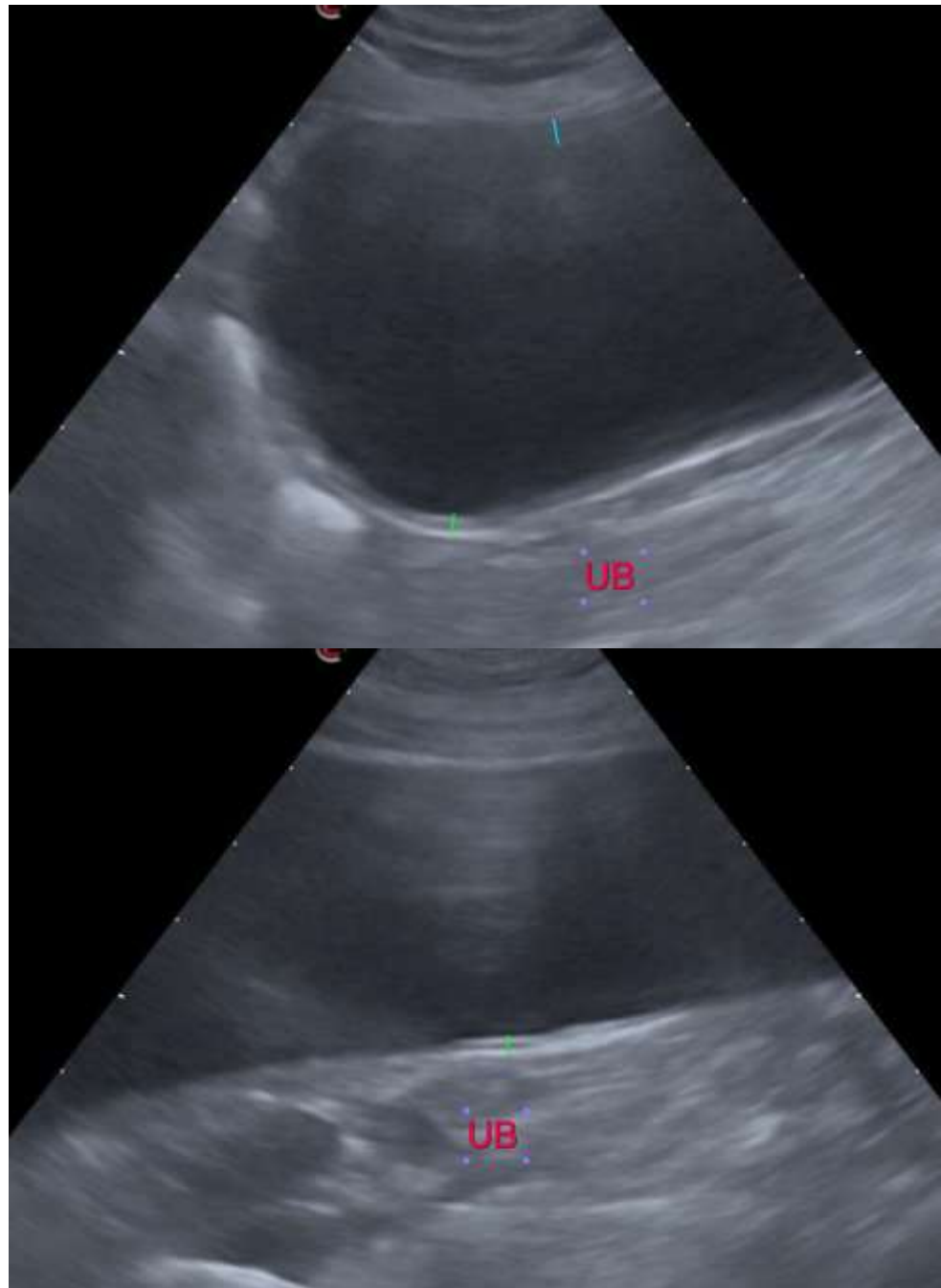



PATIENT

Can Blacky Unidad
Canina Policia de PR

SPECIES

Canine

BREED

Belgium Shepherd

SEX

Male Neuter

AGE

7 Years

WEIGHT

86 lbs

INTERPRETED BY

Sebastian Jawinski,
German Board Certified
Vet Specialist in
Diagnostic Imaging

**IMAGING
PERFORMED BY**

Dr. G. Ferrer, DVM

HOSPITAL NAME

Paseos Veterinar
Center

REFERRING VET

Dr. Ortiz

INVOICE

48815

DATE

12-6-21

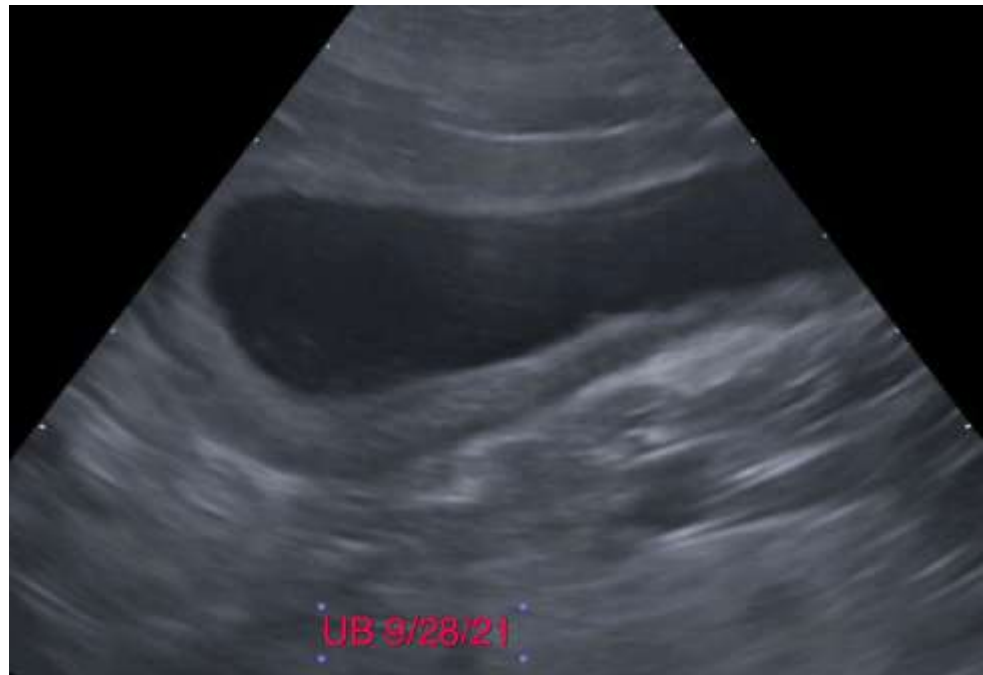

The information and recommendations provided are based on the images presented by the referring veterinarian. No evaluation can be communicated regarding pathology that was not visible in the image/video clips provided.

Thank you for this referral. If the clinical or image interpretation does not parallel your findings or if I can be of any further assistance please contact me.

Sebastian Jawinski, German Board Certified Vet Specialist in Diagnostic Imaging
info@sonopath.com