

## PATIENT

Maddie Moss

## SPECIES

Canine

## BREED

Wolfhound X

## SEX

Spayed Female

## AGE

3

## WEIGHT

50

## INTERPRETED BY

Sebastian Jawinski,  
German Board  
Certified Vet Specialist  
in Diagnostic Imaging

## IMAGING PERFORMED BY

Eamon

## HOSPITAL NAME

Belconnen VC

## REFERRING VET

Dr. Eamon

## INVOICE

35752

## DATE

12/5/25

## PRESENTING CLINICAL SIGNS

History: left shoulder ocd lesion retrieval 8wks ago progressive lameness since - most pronounced on flexion.

Abnormal PE/Chem/CBC/UA Results: cytology and culture pending

## COMPUTED TOMOGRAPHIC STUDY OF THE SHOULDER JOINTS

The left shoulder shows severe erosive changes of the subchondral bone surfaces with maximum diameters of 1.8 cm presenting osteolysis of the cortical and medullary bone as well as alternations of the medullary bone density. Peripheral sclerosis is indicated. The joint appears incongruent/subluxated in the current positioning. There are multiple and partially irregular periosteal changes recognized as the joint margins accompanied by a moderate soft tissue/periarticular swelling with an increased joint effusion. The images after contrast application present an increased synovial contrast uptake.

The display parts of the long bones are inconspicuous. The spine and thoracic inlet do not show particular findings.

There is moderate osteoarthritis of the right shoulder joint noted as an incidental finding.

## COMPUTED TOMOGRAPHIC DIAGNOSIS

- Suspected aggressive/erosive lesions left shoulder
- Moderate osteoarthritis right shoulder

## INTERPRETATION OF THE FINDINGS & FURTHER RECOMMENDATIONS

The multiple erosive/osteolytic and the partially irregular periosteal changes are highly suspicious for an aggressive lesion. Differentials include neoplasia as seen with histiocytic sarcoma or synovial myxosarcoma as well as septic arthritis. For further assessment -as already performed- FNA/biopsy for cytology/histopathology could be performed next. As far as displayed there are no signs of regional or distant metastases. The incongruent joint space and/or indicated subluxation may be an artificial issue or due to additional instability of the joint.

The moderate osteoarthritis of the right shoulder joint is an incidental finding.

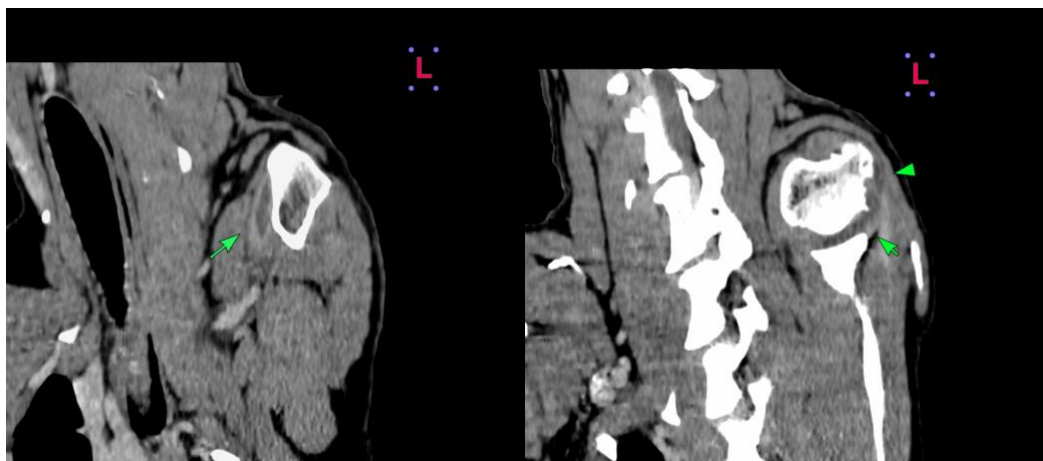



## PATIENT

Maddie Moss

## SPECIES

Canine

## BREED

Wolfhound X

## SEX

Spayed Female

## AGE

3

## WEIGHT

50

## INTERPRETED BY

Sebastian Jawinski,  
German Board  
Certified Vet Specialist  
in Diagnostic Imaging

## IMAGING PERFORMED BY

Eamon

## HOSPITAL NAME

Belconnen VC

## REFERRING VET

Dr. Eamon

## INVOICE

35752

## DATE

12/5/25

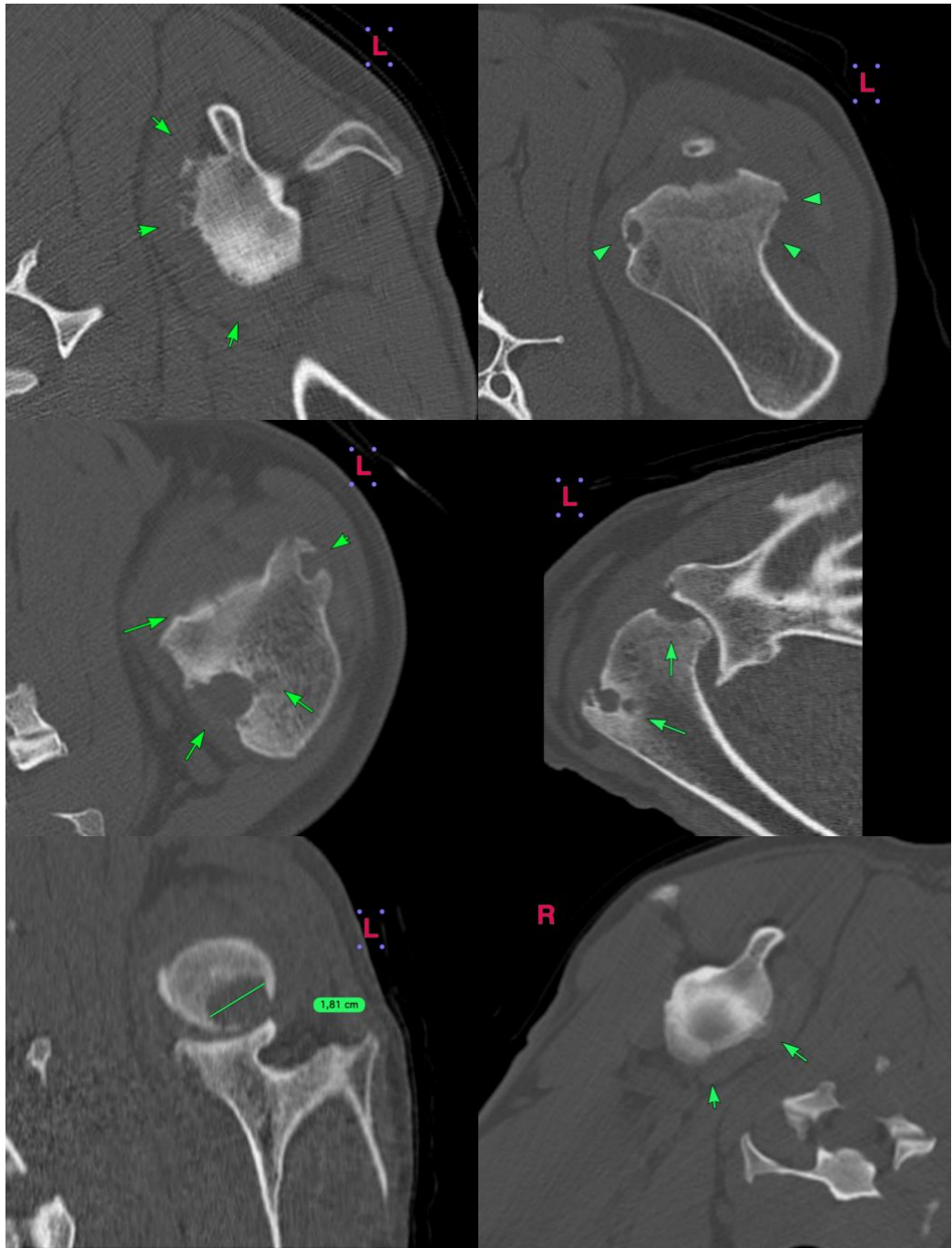

The information and recommendations provided are based on the images presented by the referring veterinarian/sonographer. No evaluation can be communicated regarding pathology that was not visible in the image/video clips provided.

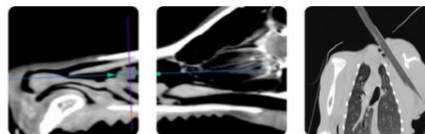

## PATIENT

Maddie Moss

## SPECIES

Canine

## BREED

Wolfhound X

## SEX

Spayed Female

## AGE

3

## WEIGHT

50

## INTERPRETED BY

Sebastian Jawinski,  
German Board  
Certified Vet Specialist  
in Diagnostic Imaging

## IMAGING PERFORMED BY

Eamon

## HOSPITAL NAME

Belconnen VC

## REFERRING VET

Dr. Eamon

## INVOICE

35752

## DATE

12/5/25

Thank you for this referral. If the clinical or image interpretation does not parallel your findings or if I can be of any further assistance, please contact me.

**Sebastian Jawinski, German Board Certified Vet Specialist in Diagnostic Imaging**

[info@sonopath.com](mailto:info@sonopath.com)