

PATIENT

Betsy Pryddech

SPECIES

Canine

BREED

Yorkshire Terrier

SEX

Female

AGE

9

WEIGHT

6

INTERPRETED BY

Sebastian Jawinski,
German Board
Certified Vet Specialist
in Diagnostic Imaging

IMAGING PERFORMED BY

Olivia Jarvis

HOSPITAL NAME

Animal Trust Ellesmere
Port

REFERRING VET

Dr. Amber Mahon

INVOICE

35750

DATE

12/5/25

PRESENTING CLINICAL SIGNS

History: rapid weight loss in short period of time and diarrhea.

COMPUTED TOMOGRAPHIC STUDY OF THE ABDOMEN

The central abdomen shows a mass-like lesion with central gas pockets, conspicuous for an intestinal lesion with marked thickening of the wall. The enlargement of the wall appears circular and even with maximum diameters of 1.8 cm. The periphery shows rounded and severely enlarged lymph nodes of the mesentery root as well as the portal lymph nodes. There are mild fat striations in the periphery recognized. The liver is rounded and moderately enlarged. The other abdominal organs (stomach, kidneys, ureters and urinary bladder) do not show particular findings. The retroperitoneal region is inconspicuous.

The displayed bony structures of the spine are unremarkable.

COMPUTED TOMOGRAPHIC DIAGNOSIS

- Suspected neoplastic lesion small intestine with multiple lymph node metastases
- Moderate hepatomegaly

INTERPRETATION OF THE FINDINGS & FURTHER RECOMMENDATIONS

The mass-like lesion in the central abdomen is suspicious for a neoplastic lesion of the small intestine. The significant thickening of the wall and the rounded lymph nodes (bulky lesions) in the periphery would underline the assumption of neoplasia. Common differentials include but are not limited to lymphoma, adenocarcinoma, and mast cell tumor. This does not exclude a chronic inflammatory issue as seen with granulomatous disease. For further assessment, FNA or biopsy of the intestinal lesion and of the mesentery lymph nodes could be performed next.

The enlargement of the liver is an incidental finding and likely shows chronic degenerative or regenerative disease as seen with chronic hepatitis and/or lipidosis. Radiographs of the chest and/or complementary CT of the chest could be performed to rule out pulmonary/mediastinal metastases.

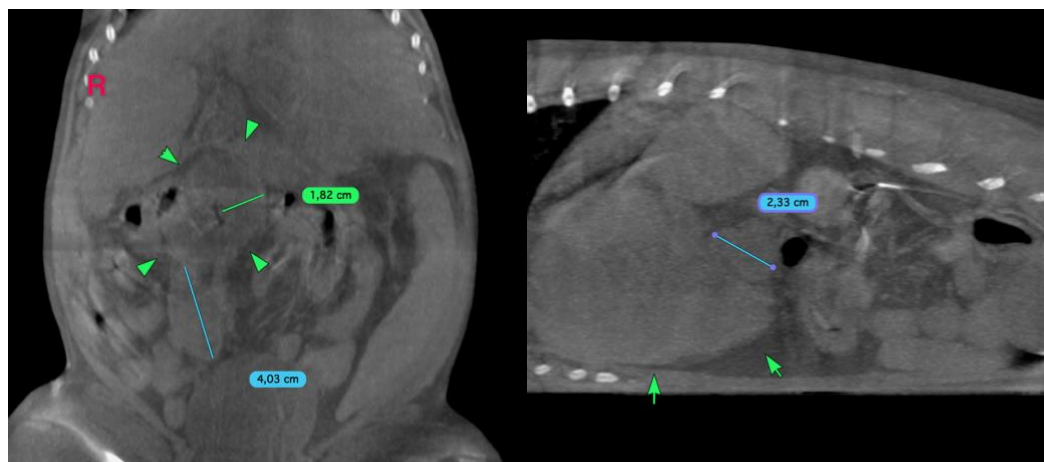



PATIENT

Betsy Pryddech

SPECIES

Canine

BREED

Yorkshire Terrier

SEX

Female

AGE

9

WEIGHT

6

INTERPRETED BY

Sebastian Jawinski,
German Board
Certified Vet Specialist
in Diagnostic Imaging

IMAGING PERFORMED BY

Olivia Jarvis

HOSPITAL NAME

Animal Trust Ellesmere
Port

REFERRING VET

Dr. Amber Mahon

INVOICE

35750

DATE

12/5/25

The information and recommendations provided are based on the images presented by the referring veterinarian/sonographer. No evaluation can be communicated regarding pathology that was not visible in the image/video clips provided.

Thank you for this referral. If the clinical or image interpretation does not parallel your findings or if I can be of any further assistance, please contact me.

Sebastian Jawinski, German Board Certified Vet Specialist in Diagnostic Imaging
info@sonopath.com