



PATIENT

Baxter Carroll

PRESENTING CLINICAL SIGNS

Baxter presented for fatty tumor on right side of chest first noted 6 months ago

SPECIES

Canine

COMPUTED TOMOGRAPHIC STUDY OF THE THORAX & ABDOMEN

Pre/post contrast studies provided for review.

BREED

Havanese

Thorax:

The right caudal rib cage presents a large fat tissue dense mass located submuscular/interfascial circling the caudal rib on the right and protruding inwards causing a mass effect on the peritoneum right ventral and central. Maximum diameters measure approximately 6.5 cm in length and 6.2 in width. Borders of the mass are clearly defined without signs of an aggressive growth and/or periosteal/osteolytic changes. The peritoneal border is respected and intact.

SEX

MN

The lungs are regularly ventilated with close contact to the inner thoracic wall on all sides. There is no evidence of pleural thickening, fluid accumulation or free pleural gas. Pulmonary density is within normal limits, there is no evidence of focal or nodular pulmonary lesions.

AGE

6 Years

The mediastinum is regular in width and density. Mediastinal (sternal, tracheal-, bronchial) lymph nodes are considered to be normal. The thoracic trachea and esophagus present as expected.

INTERPRETED BY

Sebastian Jawinski,
German Board
Certified Vet
Specialist in
Diagnostic Imaging

The diaphragm appears normal.

Abdomen:

HOSPITAL NAME

Animal Surgical
Center

The liver shows normal findings in terms of size, surface, shape and contrast behavior. Gallbladder is inconspicuous without evidence of cholestasis. The common bile duct is considered to be normal.

Pancreas presents normal size and shape with a smooth surface. The peripancreatic fat tissue and omentum are inconspicuous.

REFERRING VET

Peace Love Pets

The spleen shows normal findings in terms of size, surface, shape and contrast behavior.

Unremarkable presentation of the bilaterally symmetrical kidneys.

INVOICE

49283

Adrenal glands are in normal limits.

DATE

12-28-21

As far as can be assessed, the stomach and all parts of intestine are regularly presented without any indication of a wall thickening or a mass.

Signs of peritoneal/retroperitoneal effusion or free gas are not recognized.



PATIENT

Baxter Carroll

COMPUTED TOMOGRAPHIC DIAGNOSIS

- Lipoma of the right caudal thoracic- and cranial abdominal wall

SPECIES

Canine

INTERPRETATION OF THE FINDINGS & FURTHER RECOMMENDATIONS

The CT findings most likely represent a benign lipoma. Infiltrative or aggressive growth is not detected. However, liposarcoma cannot be fully excluded. Currently signs of local, regional or distant metastases are not recognized. Recurrence after surgical resection is commonly seen even with benign lipoma.

BREED

Havanese

SEX

MN

AGE

6 Years

INTERPRETED BY

Sebastian Jawinski,
German Board
Certified Vet
Specialist in
Diagnostic Imaging

HOSPITAL NAME

Animal Surgical
Center

REFERRING VET

Peace Love Pets

INVOICE

49283

DATE

12-28-21

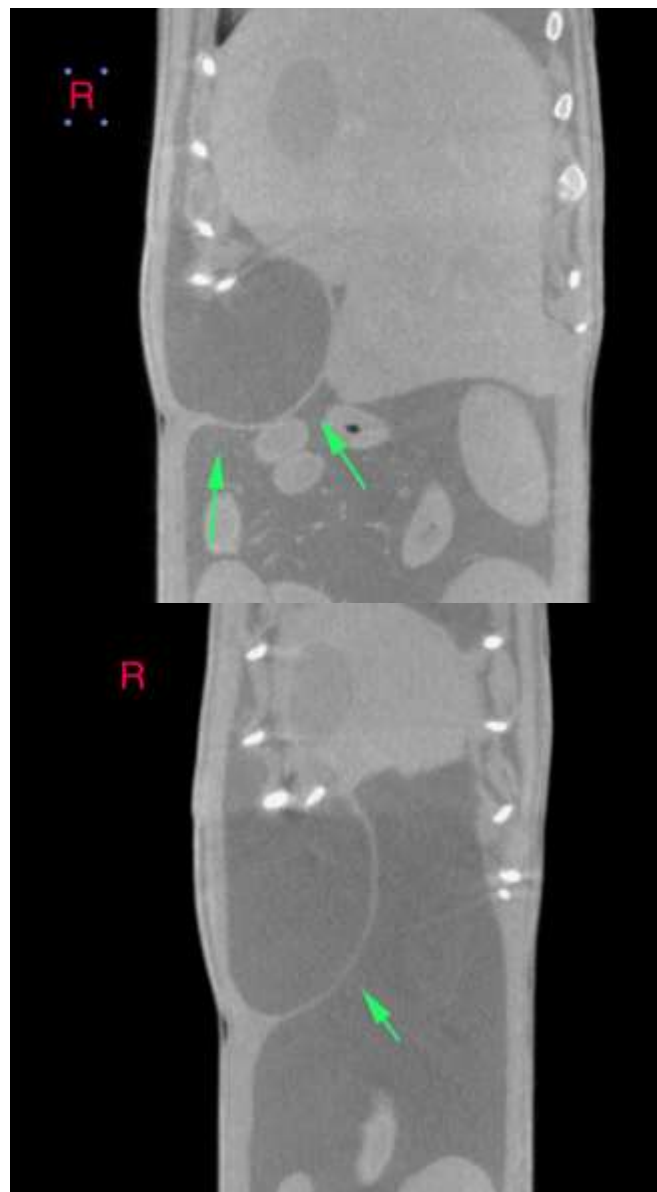



PATIENT

Baxter Carroll

SPECIES

Canine

BREED

Havanese

SEX

MN

AGE

6 Years

INTERPRETED BY

Sebastian Jawinski,
German Board
Certified Vet
Specialist in
Diagnostic Imaging

HOSPITAL NAME

Animal Surgical
Center

REFERRING VET

Peace Love Pets

INVOICE

49283

DATE

12-28-21

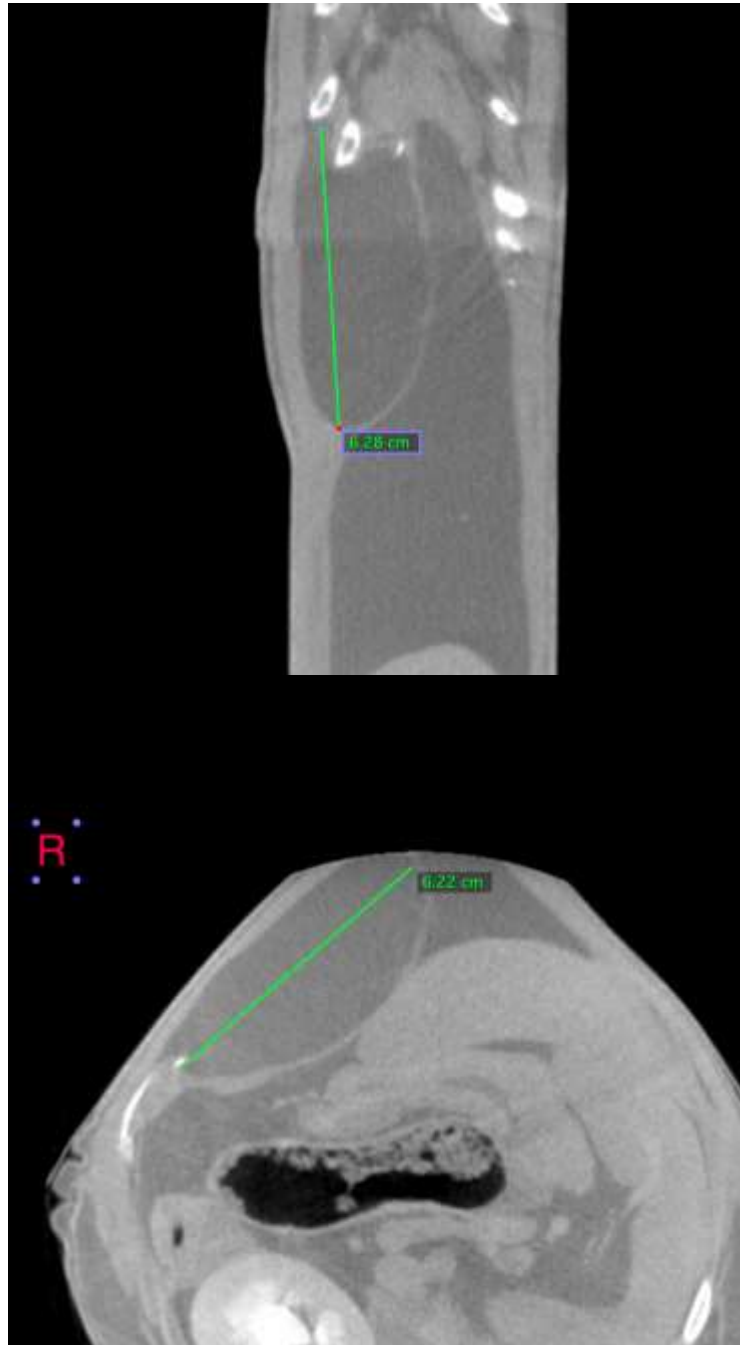



PATIENT

Baxter Carroll

The information and recommendations provided are based on the images presented by the referring veterinarian. No evaluation can be communicated regarding pathology that was not visible in the image/video clips provided.

SPECIES

Canine

Thank you for this referral. If the clinical or image interpretation does not parallel your findings or if I can be of any further assistance, please contact me.

Sebastian Jawinski, German Board Certified Vet Specialist in Diagnostic Imaging
Sebastian.Jawinski@sonopath.com

BREED

Havanese

SEX

MN

AGE

6 Years

INTERPRETED BY

Sebastian Jawinski,
German Board
Certified Vet
Specialist in
Diagnostic Imaging

HOSPITAL NAME

Animal Surgical
Center

REFERRING VET

Peace Love Pets

INVOICE

49283

DATE

12-28-21