



PATIENT

Sparkle Hill

SPECIES

Canine

BREED

Terrier Mix

SEX

FS

AGE

9Y

WEIGHT

38lbs

INTERPRETED BY

Sebastian Jawinski,
German Board
Certified Vet Specialist
in Diagnostic Imaging

**IMAGING
PERFORMED BY**

Mobile Pet Imaging

HOSPITAL NAME

Mobile Pet Imaging

REFERRING VET

Armstrong

INVOICE

73092

DATE

12-22-25

PRESENTING CLINICAL SIGNS

Went to ER, found mass in liver on brief u/s. Hx of Sarcoma removed by bladder in 2023.

COMPUTED TOMOGRAPHY OF THE THORAX & ABDOMEN

Pre/post contrast studies are provided for review.

COMPUTED TOMOGRAPHIC FINDINGS

Thorax

The lungs are regularly ventilated with close contact to the inner thoracic wall on all sides. There is no evidence of pleural thickening, fluid accumulation or free pleural gas. The pulmonary density is within normal limits; there is no evidence of focal or nodular pulmonary lesions.

The mediastinum is regular in width and density. The mediastinal (sternal, tracheal-, bronchial) lymph nodes are considered to be normal. The thoracic trachea and esophagus present as expected.

The diaphragm appears normal.

Abdomen

The displayed parts of the spine present age-appropriate degenerations. Signs of an aggressive lesion are not noted.

There is a large and rounded mass noted with maximum diameters of approximately 9.4 to 8.1 centimeters in the right lateral abdomen, which likely originates from the right medial liver lobe. The margins are well defined. The inner texture presents an inhomogeneous contrast uptake with central fluid accumulations. All other parts of the liver and the gallbladder are inconspicuous. The periphery does not show reactive changes.

Free peritoneal fluid is not noted.

The gastrointestinal tract, pancreas, both kidneys and adrenal glands are unremarkable as well as the urinary bladder.

The abdominal lymph nodes do not show particular findings.

COMPUTED TOMOGRAPHIC DIAGNOSIS

- Large, rounded mass right cranial/lateral abdomen originating from the right medial liver lobe
- No signs of mediastinal or pulmonary metastases
- Degenerative findings of the spine and coxofemoral joints as incidental findings

INTERPRETATION OF THE FINDINGS & FURTHER RECOMMENDATIONS

The mass originating from the right medial liver is, although quite large, an unspecific finding. Benign lesions such as regenerative lesions/nodular hyperplasia or adenoma are potential differentials as well



PATIENT

Sparkle Hill

SPECIES

Canine

BREED

Terrier Mix

SEX

FS

AGE

9Y

WEIGHT

38lbs

INTERPRETED BY

Sebastian Jawinski,
German Board
Certified Vet Specialist
in Diagnostic Imaging

**IMAGING
PERFORMED BY**

Mobile Pet Imaging

HOSPITAL NAME

Mobile Pet Imaging

REFERRING VET

Armstrong

INVOICE

73092

DATE

12-22-25

as malignant neoplasia as seen with, for example, cystic adenocarcinoma. For further differentiation, sampling and histopathology are needed. The central fluid accumulations could represent an abscess formation and/or central necrosis as well as hemorrhage. Signs of an invasive or aggressive growth and/or local as well as distant metastatic spread are not recognized. Curative surgery should be possible from a CT perspective.

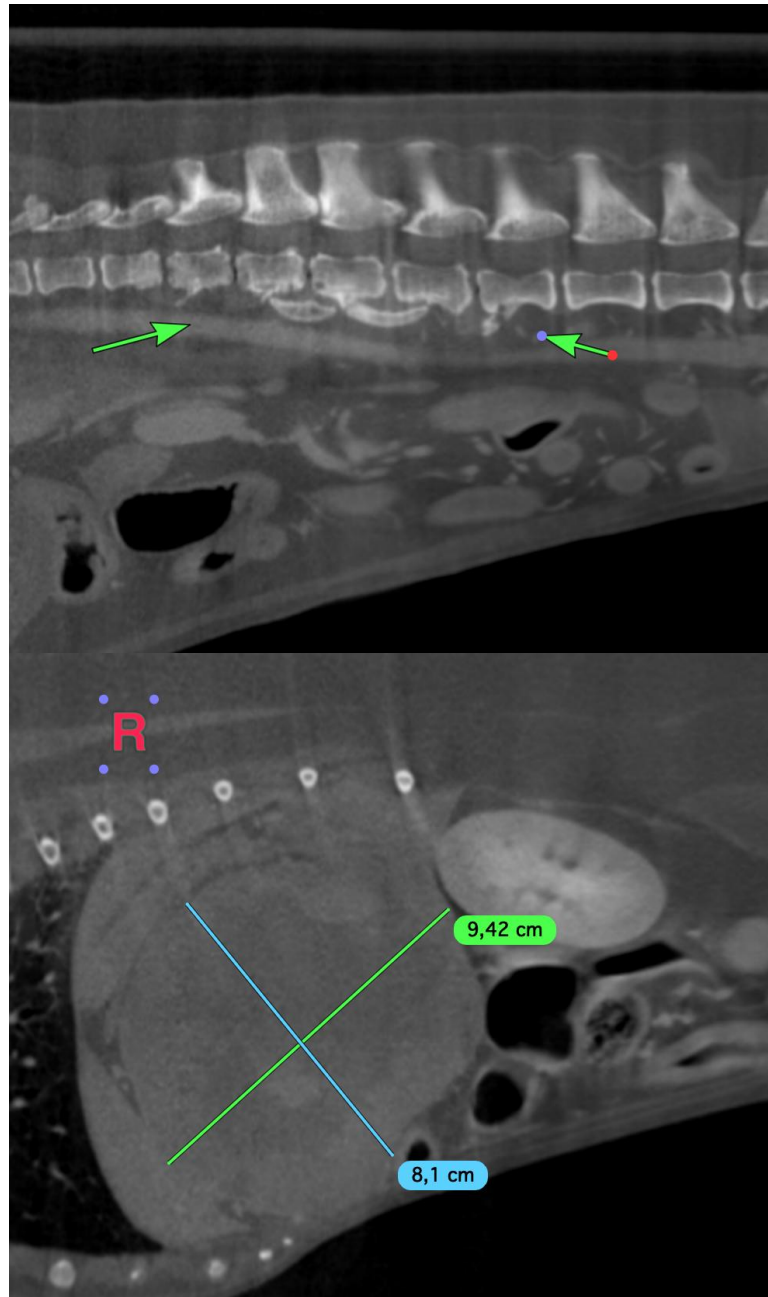



PATIENT

Sparkle Hill

SPECIES

Canine

BREED

Terrier Mix

SEX

FS

AGE

9Y

WEIGHT

38lbs

INTERPRETED BY

Sebastian Jawinski,
German Board
Certified Vet Specialist
in Diagnostic Imaging

**IMAGING
PERFORMED BY**

Mobile Pet Imaging

HOSPITAL NAME

Mobile Pet Imaging

REFERRING VET

Armstrong

INVOICE

73092

DATE

12-22-25

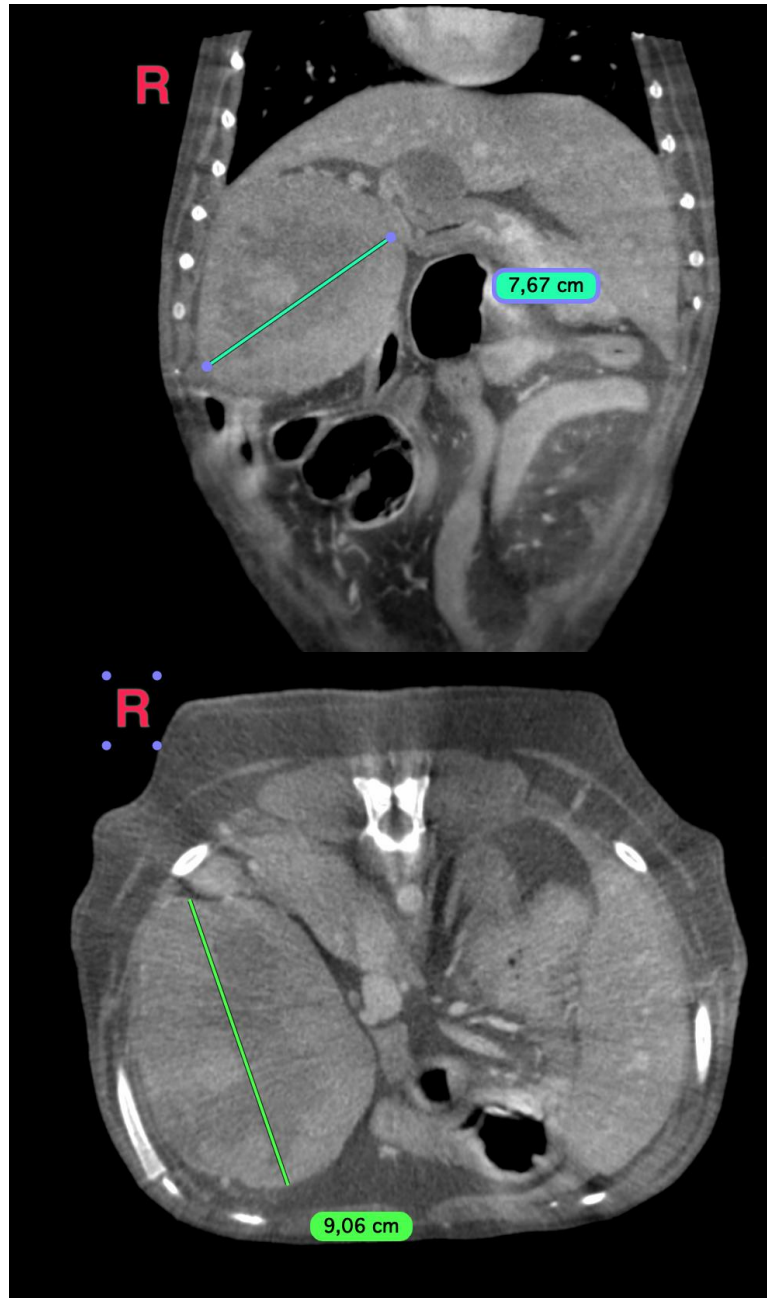

The information and recommendations provided are based on the images presented by the referring veterinarian/sonographer. No evaluation can be communicated regarding pathology that was not visible in the image/video clips provided.

Thank you for this referral. If the clinical or image interpretation does not parallel your findings or if I can be of any further assistance, please contact me.

Sebastian Jawinski, German Board Certified Vet Specialist in Diagnostic Imaging
info@sonopath.com