



PATIENT

Aggie Ascani

SPECIES

Canine

BREED

Westie

SEX

FS

AGE

14

WEIGHT

13kg

INTERPRETED BY

Sebastian Jawinski,
German Board
Certified Vet Specialist
in Diagnostic Imaging

IMAGING PERFORMED BY

Dr. Runde

HOSPITAL NAME

Northeast Veterinary
Referral Hospital

REFERRING VET

Dr. Runde

INVOICE

73091

DATE

12-22-25

PRESENTING CLINICAL SIGNS

presented for not eating and chronic left nasal discharge

Abnormal PE/Chem/CBC/UA Results: WBC 29.30, neutro 21.36, Acl 105

COMPUTED TOMOGRAPHY OF THE HEAD, THORAX, & ABDOMEN

Pre/post contrast studies are provided for review.

COMPUTED TOMOGRAPHIC FINDINGS

Head

The nasopharyngeal meatus is completely obliterated by an expansile mass measuring approximately 4.8 x 2.5 cm, presenting an inhomogeneous contrast uptake and peripheral fluid accumulations. The soft palate gets deviated with the mass reaching the caudal pharyngeal and laryngeal region. The bony structures of the skull are inconspicuous. The neurocranium does not show particular findings.

Both nasal cavities -on the left more than on the right- present significant shortening and atrophy of the conches with swelling of the residual mucous membranes and mild fluid accumulations. The nasal bony borders are intact.

The soft tissues of the head and neck are inconspicuous, especially the cervical lymph nodes are unremarkable.

The displayed spine is inconspicuous.

Thorax & Abdomen

In both cavities, pleural and peritoneal effusion is recognized, leading to a hypoinflation/retraction of the lungs on both sides.

The mediastinum is inconspicuous with a small heart.

There are multiple cystic lesions noted in the liver with dot-like calcifications.

The gallbladder is moderately filled and shows multiple mineral-dense concretions. Signs of cholestasis are not noted.

The abdominal organs are inconspicuous apart from that.

COMPUTED TOMOGRAPHIC DIAGNOSIS

- Suspected neoplastic lesion nasopharyngeal meatus
- Moderate pleural and peritoneal effusion
- Suspected hypovolemia (small heart)
- Signs of chronic and erosive rhinitis
- Multiple cystic changes liver, cholelithiasis, different grades of tooth degeneration as incidental findings



PATIENT

Aggie Ascani

SPECIES

Canine

BREED

Westie

SEX

FS

AGE

14

WEIGHT

13kg

INTERPRETED BY

Sebastian Jawinski,
German Board
Certified Vet Specialist
in Diagnostic Imaging

IMAGING PERFORMED BY

Dr. Runde

HOSPITAL NAME

Northeast Veterinary
Referral Hospital

REFERRING VET

Dr. Runde

INVOICE

73091

DATE

12-22-25

INTERPRETATION OF THE FINDINGS & FURTHER RECOMMENDATIONS

The mass-like lesion in the nasopharyngeal meatus explains the reported patient's history. For further differentiation, endoscopic evaluation and sampling are needed. Differentials include, but are not limited to, polyp formation and malignant neoplasia is seen with lymphoma and squamous cell carcinoma. Pulmonary metastases are not recognized.

The effusion in the pleural and peritoneal cavity likely expresses a systemic or generalized issue. A pleural and peritoneal metastatic spread is one differential. Other circumstances such as hypoproteinemia and inflammatory changes are possible as well. For further differentiation, sampling of the effusion could be performed.

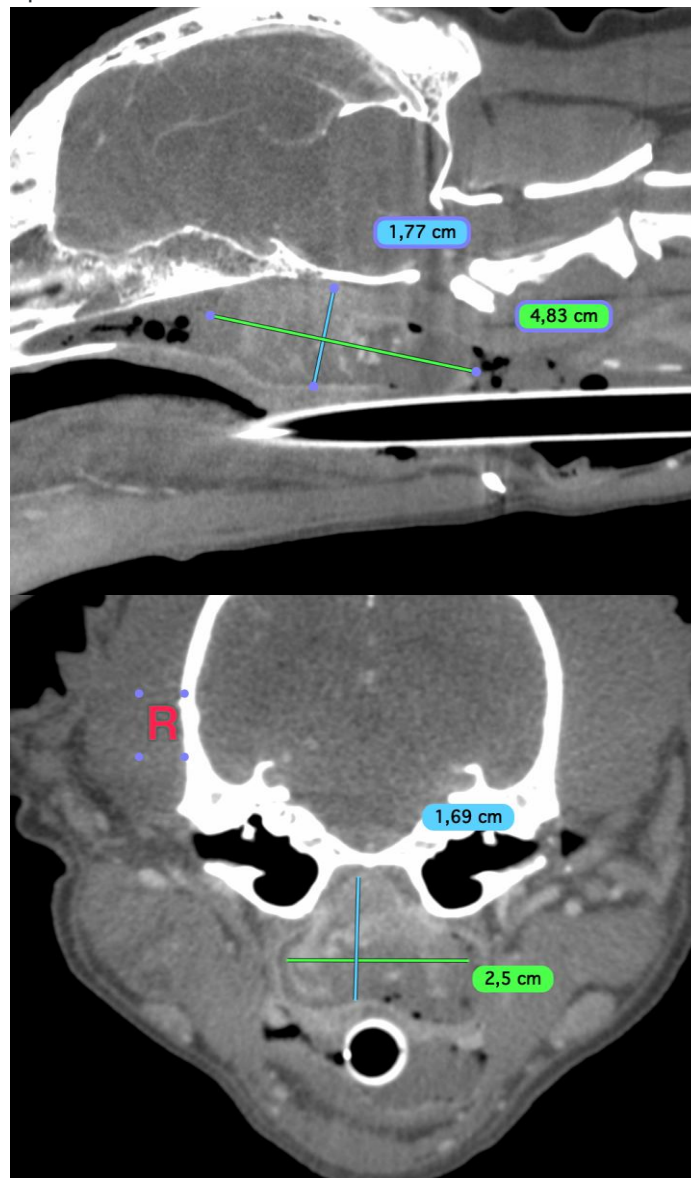



PATIENT

Aggie Ascani

SPECIES

Canine

BREED

Westie

SEX

FS

AGE

14

WEIGHT

13kg

INTERPRETED BY

Sebastian Jawinski,
German Board
Certified Vet Specialist
in Diagnostic Imaging

IMAGING PERFORMED BY

Dr. Runde

HOSPITAL NAME

Northeast Veterinary
Referral Hospital

REFERRING VET

Dr. Runde

INVOICE

73091

DATE

12-22-25

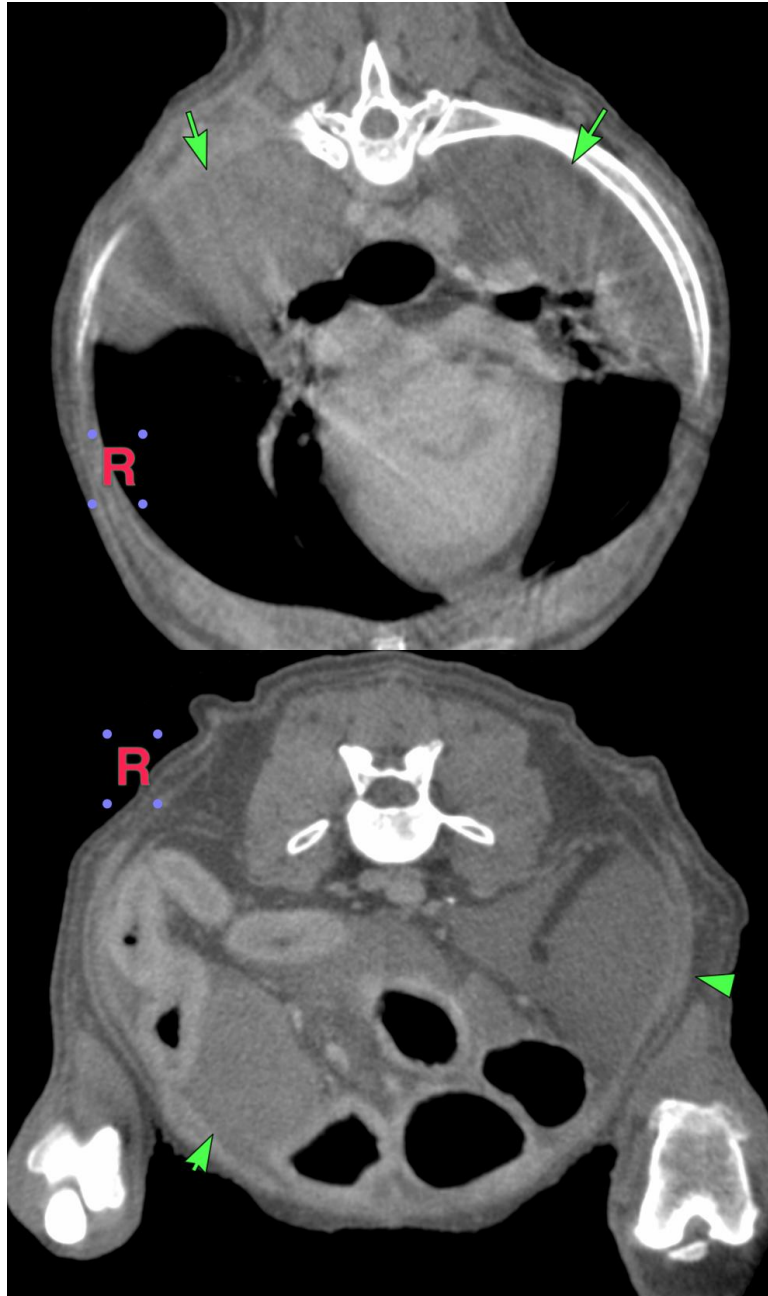



PATIENT

Aggie Ascani

SPECIES

Canine

BREED

Westie

SEX

FS

AGE

14

WEIGHT

13kg

INTERPRETED BY

Sebastian Jawinski,
German Board
Certified Vet Specialist
in Diagnostic Imaging

IMAGING PERFORMED BY

Dr. Runde

HOSPITAL NAME

Northeast Veterinary
Referral Hospital

REFERRING VET

Dr. Runde

INVOICE

73091

DATE

12-22-25

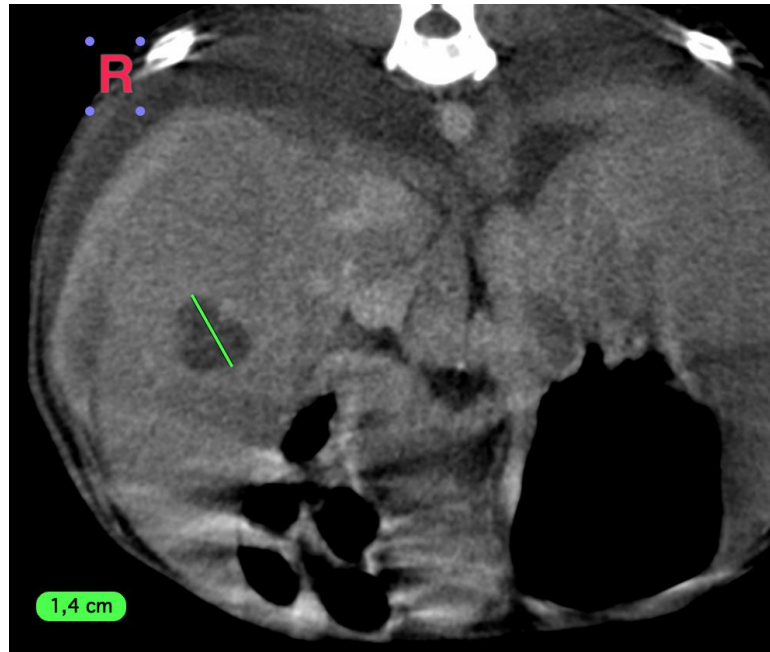

The information and recommendations provided are based on the images presented by the referring veterinarian/sonographer. No evaluation can be communicated regarding pathology that was not visible in the image/video clips provided.

Thank you for this referral. If the clinical or image interpretation does not parallel your findings or if I can be of any further assistance, please contact me.

Sebastian Jawinski, German Board Certified Vet Specialist in Diagnostic Imaging
info@sonopath.com