



PATIENT PRESENTING CLINICAL SIGNS

Sydney Gregory History: Pet has a history of dry eye in the right eye with nasal congestion. This is a follow up to previous scan that was 12/22/20

SPECIES COMPUTED TOMOGRAPHIC STUDY OF THE HEAD

Canine The neurocranium shows normal findings.

BREED Bony structures of the skull and the skull foramina of the cranial nerves are laterally symmetrical and inconspicuous and breed appropriate. Both tympanic bullae are completely ventilated with a regular tympanic bulla wall. The tympanic membranes are respected, the external ear canals are ventilated in all sections.

Japanese Chin

SEX The adjacent temporomandibular joints and the nasopharyngeal meatus have no particular findings.

Spayed Female

Frontal sinuses are not present. The orbital contents are laterally symmetrical without evidence of a retrobulbar lesion.

AGE Nasal cavities bilaterally present significant swelling of the turbinate membranes with pooling of fluid-dense material. The bony borders show in comparison to the former studies subtly progressive thinning and erosion of the palatine bone and the cribriform plate. The residual maxillary/mandibular teeth present different grades of degeneration. Formation of an oro-nasal fistula is not recognized. Mild deviation of the nasal septum as noted before is detected.

6 Years

INTERPRETED BY

Sebastian Jawinski,
German Board
Certified Vet Specialist
in Diagnostic Imaging

Post contrast images show no pathological enhancement. Soft tissues of the head and neck are symmetrical and of homogeneous density, especially the medial retropharyngeal lymph nodes.

HOSPITAL NAME

Cranberry Holistic Pet
Care

Incisor maxillary: inconspicuous
Right maxillary: 105, 106, 107, 109 and 110 missing
Left maxillary: 205, 207, 208 and 209 missing
Incisor mandibular: inconspicuous
Right mandibular: 405 and 411 missing
Left mandibular: 305 and 311 missing

REFERRING VET

Cynthia Maro

There are no relevant signs of periapical lesions/osteolysis noted.

COMPUTED TOMOGRAPHIC DIAGNOSIS

INVOICE

13096

- Bilateral, chronic and mildly erosive rhinitis with significant swelling of the mucous membranes and fluid accumulations
- Teeth status see above

DATE

12/17/21

INTERPRETATION OF THE FINDINGS & FURTHER RECOMMENDATIONS



PATIENT

Sydney Gregory

Regarding the last CT study performed 12/22/2020 findings of both nasal cavities are subtly progressive and show thinning and mild erosion of the bony borders, especially of the cribriform plate. An intracranial expansion of an inflammatory process is not detected since there are no obvious signs of a mass effect or meningeal enhancement.

SPECIES

Canine

BREED

Japanese Chin

SEX

Spayed Female

AGE

6 Years

INTERPRETED BY

Sebastian Jawinski,
German Board
Certified Vet Specialist
in Diagnostic Imaging

HOSPITAL NAME

Cranberry Holistic Pet
Care

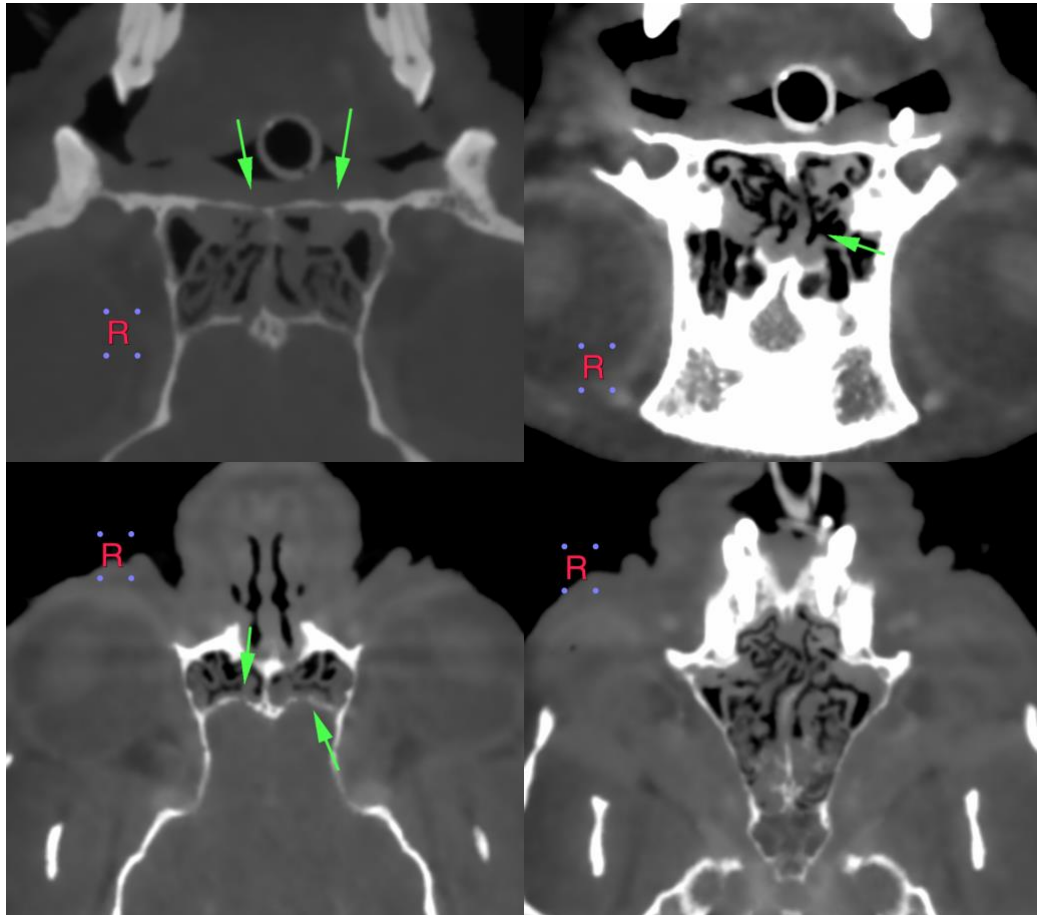

The information and recommendations provided are based on the images presented by the referring veterinarian. No evaluation can be communicated regarding pathology that was not visible in the image/video clips provided.

REFERRING VET

Cynthia Maro

Thank you for this referral. If the clinical or image interpretation does not parallel your findings or if I can be of any further assistance please contact me.

INVOICE

13096

Sebastian Jawinski, German Board Certified Vet Specialist in Diagnostic Imaging
info@sonopath.com

DATE

12/17/21



PATIENT

Sydney Gregory

SPECIES

Canine

BREED

Japanese Chin

SEX

Spayed Female

AGE

6 Years

INTERPRETED BY

Sebastian Jawinski,
German Board
Certified Vet Specialist
in Diagnostic Imaging

HOSPITAL NAME

Cranberry Holistic Pet
Care

REFERRING VET

Cynthia Maro

INVOICE

13096

DATE

12/17/21