PATIENT PRESENTING CLINICAL SIGNS

Leo Jackson RF lame 3/10. OR that metacam not helping. sore in right elbow on inward rotation. mild pain Left fore.

SPECIES COMPUTED TOMOGRAPHY OF THE ELBOWS

Canine Right/left elbow joint.

BREED COMPUTED TOMOGRAPHIC FINDINGS

Cross Left elbow:
 There is moderate new bone formation noted at all joint parts. The radioulnar joint space is incongruent. The subchondral bone especially of the trochlea is inconspicuous. The density of the medial coronoid process is increased with mild osteophytes at the level of its tip, causing a mildly irregular shape of the cranial coronoid contour. In the area of the flexors medial to the anconeal process, a small calcification is recognized.

SEX

Neutered Male

AGE

The periarticular soft tissue is unremarkable apart from that.

9 Years 7 Months

Right elbow:
 The radioulnar is incongruent presenting a long radioulnar fissure line isolating a fragment of the medial coronoid process measuring approximately 0.8 x 0.6 cm. Alternating density of the coronoid is noted. There are mild to moderate, medially pronounced osteophytic changes noted. The subchondral bone especially of the trochlea is inconspicuous.

INTERPRETED BY

Sebastian Jawinski,
 German Board
 Certified Vet Specialist
 in Diagnostic Imaging

The periarticular soft tissue is unremarkable.

HOSPITAL NAME

Myerscough Vet
 Group

COMPUTED TOMOGRAPHIC DIAGNOSIS

- Fragmented right medial coronoid process with moderate secondary osteoarthritis
- Moderate arthrosis left elbow
- Metaplastic mineralization flexor tendon/insertion left elbow

REFERRING VET

Claire Batty

INTERPRETATION OF THE FINDINGS & FURTHER RECOMMENDATIONS

CT findings of both elbow joints must be correlated with the clinical presentation and represent chronic degenerative joint disease. A fragmented medial coronoid process usually is a juvenile finding due to canine elbow dysplasia. Traumatic fracture is possible in elder patients. This may have happened on the right side. The osteoarthritic changes are more prominent on the left with signs of a chronic insertion enthesopathy of the flexor muscles. I assume findings on the right are likely relevant and with regard to the clinical presentation surgery should be considered.

INVOICE

33535

DATE

12/17/21

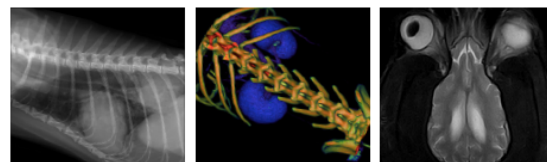

PATIENT

Leo Jackson

SPECIES

Canine

BREED

Cross

SEX

Neutered Male

AGE

9 Years 7 Months

INTERPRETED BY

Sebastian Jawinski,
German Board
Certified Vet Specialist
in Diagnostic Imaging

HOSPITAL NAME

Myerscough Vet
Group

REFERRING VET

Claire Batty

INVOICE

33535

DATE

12/17/21

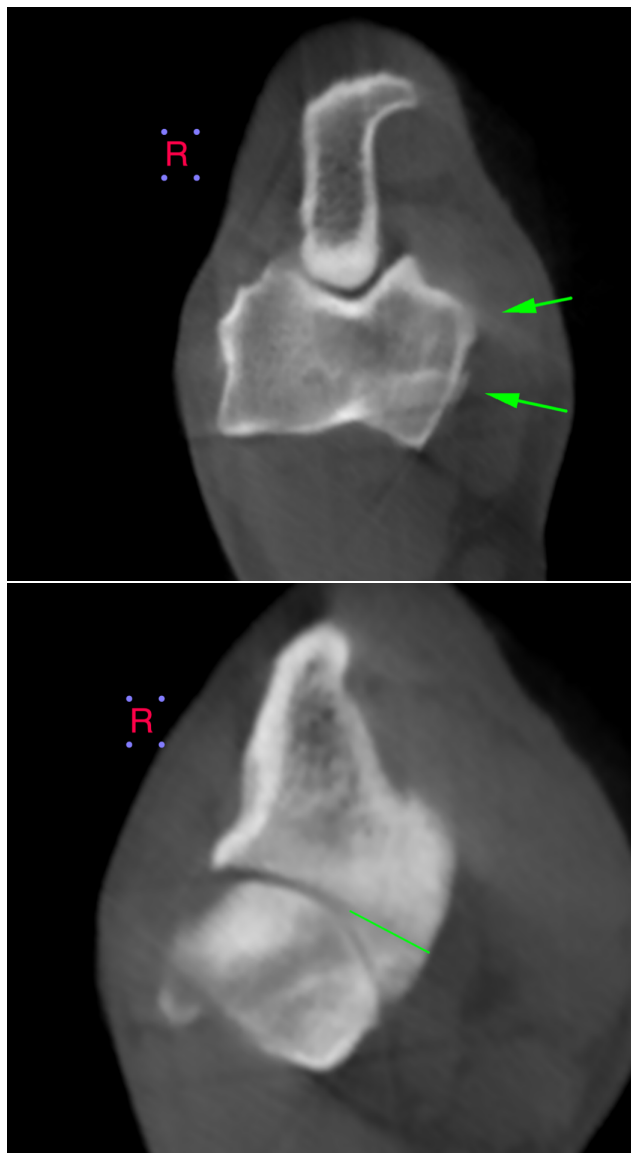

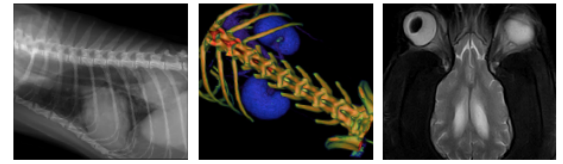

PATIENT

Leo Jackson

SPECIES

Canine

BREED

Cross

SEX

Neutered Male

AGE

9 Years 7 Months

INTERPRETED BY

Sebastian Jawinski,
German Board
Certified Vet Specialist
in Diagnostic Imaging

HOSPITAL NAME

Myerscough Vet
Group

REFERRING VET

Claire Batty

INVOICE

33535

DATE

12/17/21

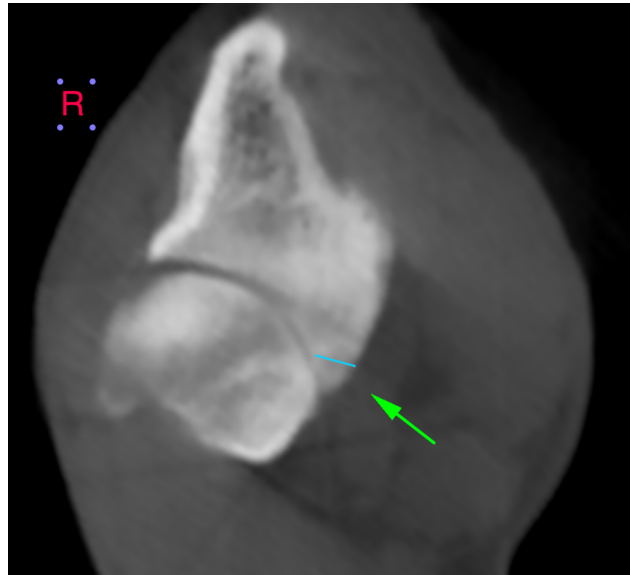

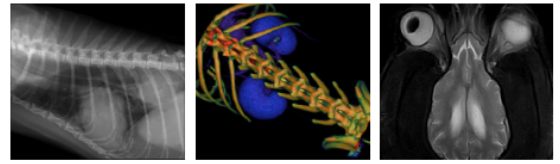

PATIENT

Leo Jackson

SPECIES

Canine

BREED

Cross

SEX

Neutered Male

AGE

9 Years 7 Months

INTERPRETED BY

Sebastian Jawinski,
German Board
Certified Vet Specialist
in Diagnostic Imaging

HOSPITAL NAME

Myerscough Vet
Group

REFERRING VET

Claire Batty

INVOICE

33535

DATE

12/17/21

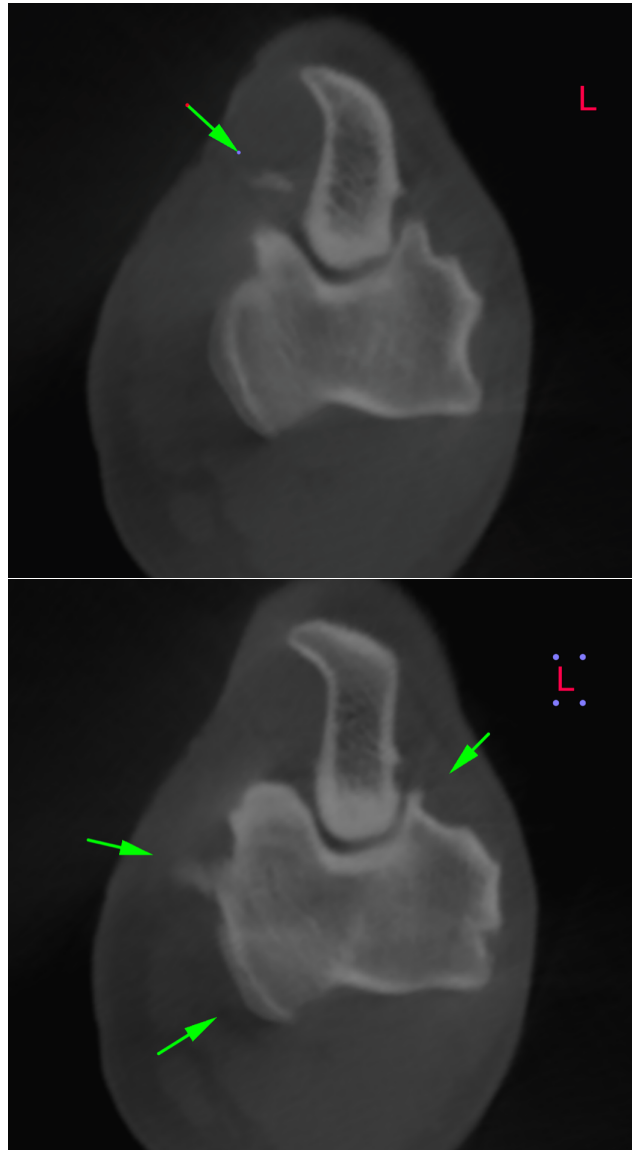

The information and recommendations provided are based on the images presented by the referring veterinarian. No evaluation can be communicated regarding pathology that was not visible in the image/video clips provided.

Thank you for this referral. If the clinical or image interpretation does not parallel your findings or if I can be of any further assistance please contact me.

Sebastian Jawinski, German Board Certified Vet Specialist in Diagnostic Imaging
info@sonopath.com