



PATIENT

Sky Boliek

PRESENTING CLINICAL SIGNS

Further evaluation of lymph node near the urinary bladder. Hx of difficulty urinating.
Abnormal PE/Chem/CBC/UA Results: Pet urinated without obvious problems prior to CT

SPECIES

Canine

COMPUTED TOMOGRAPHIC STUDY OF THE CAUDAL THORAX & ABDOMEN

Pre/post contrast studies provided for review.

BREED

Pitbull

COMPUTED TOMOGRAPHIC FINDINGS

The displayed parts of the chest show multiple, soft tissue dense, round nodules of the lungs with different sizes reaching diameters up to 1.72 cm.

SEX

Female Spayed

Liver and spleen show normal findings in terms of size, surface, shape and contrast behavior. Gallbladder is inconspicuous without evidence of cholestasis. The common bile duct is considered to be normal.

AGE

11 Years

Pancreas presents normal size and shape with a smooth surface. The peripancreatic fat tissue and omentum are inconspicuous. Unremarkable presentation of the bilaterally symmetrical kidneys. Adrenal glands are in normal limits.

INTERPRETED BY

Sebastian Jawinski,
German Board
Certified Vet
Specialist in
Diagnostic Imaging

Ureters, urinary bladder and trigone appear regular. The urethra shows a mildly undulating course and is markedly thickened with transverse diameters of 1.12 cm.

Cranial to the anal sphincter mild asymmetry of the rectal wall is noted with a swelling of approximately 1.71 cm on the left side. Anal sacs are inconspicuous. The left sided sub lumbar and medial iliac lymph nodes are moderately enlarged with the latter being highly heterogenous and a length of 3.98 cm.

HOSPITAL NAME

Mobile Pet Imaging

Signs of peritoneal/retroperitoneal effusion or free gas are not recognized.

COMPUTED TOMOGRAPHIC DIAGNOSIS

REFERRING VET

Meaux

- Significant nodular lung pattern
- Significant enlargement of the left medial iliac lymph node and sub lumbar lymph node
- Questionable thickening of the urethra
- Soft tissue mass suspected in the left caudal rectum

INVOICE

49015

INTERPRETATION OF THE FINDINGS & FURTHER RECOMMENDATIONS

The CT findings are highly suspicious for a neoplastic process caudal to the medial iliac lymph/sub lumbar lymph nodes on the left side. Typical primary neoplasia of the anal sacs is not overt in CT. The soft tissue dense swelling in the left caudal rectum may be the primary location (rectal carcinoma?). The thickened, undulating urethra is another suspicious origin (TCC?). Changes of the lymph nodes and the multiple pulmonary nodules indicate malignant neoplasia with regional

DATE

12-14-21



PATIENT

Sky Boliek

and distant metastases. CT should be complemented by physical/rectal examination and abdominal ultrasound. If inconclusive ultrasound guided FNA of the left medial iliac lymph node could be performed. Granulomatous lung disease/lung abscesses then should be ruled out.

SPECIES

Canine

BREED

Pitbull

SEX

Female Spayed

AGE

11 Years

INTERPRETED BY

Sebastian Jawinski,
German Board
Certified Vet
Specialist in
Diagnostic Imaging

HOSPITAL NAME

Mobile Pet Imaging

REFERRING VET

Meaux

INVOICE

49015

DATE

12-14-21

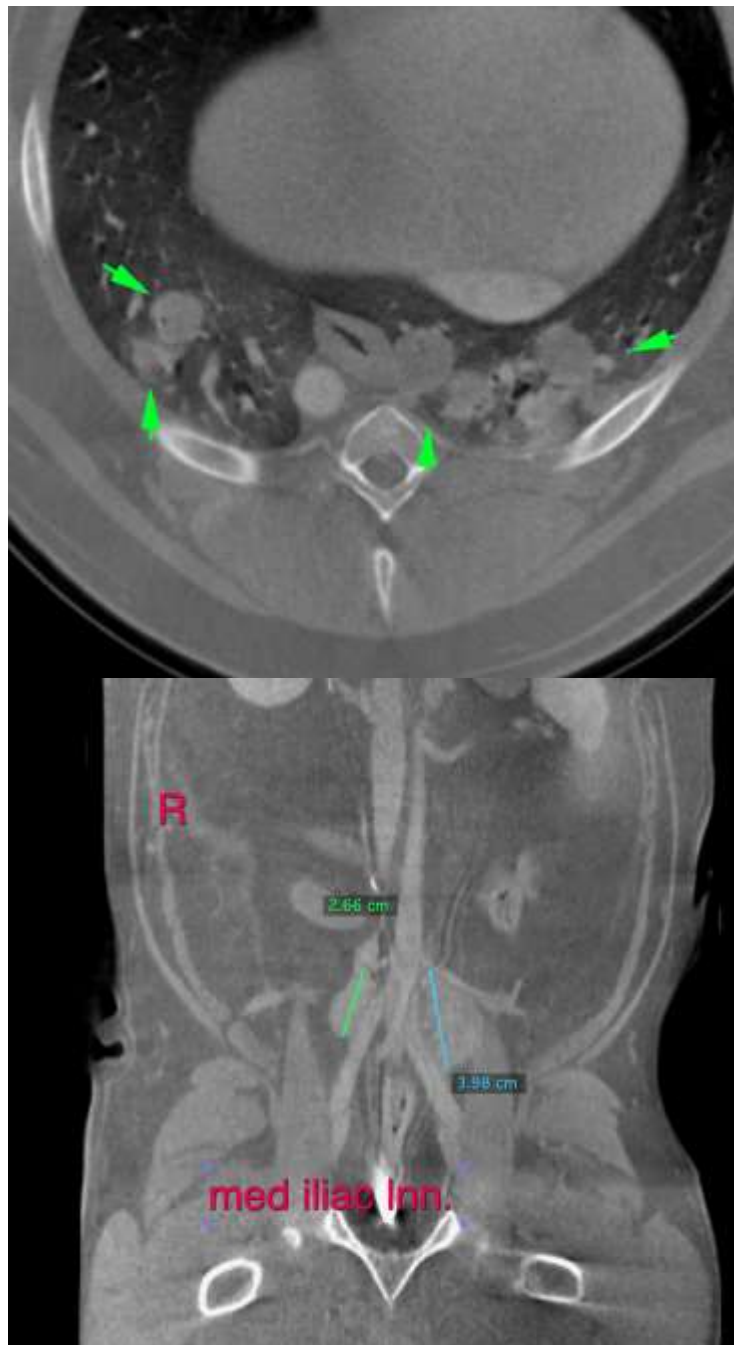



PATIENT

Sky Boliek

SPECIES

Canine

BREED

Pitbull

SEX

Female Spayed

AGE

11 Years

INTERPRETED BY

Sebastian Jawinski,
German Board
Certified Vet
Specialist in
Diagnostic Imaging

HOSPITAL NAME

Mobile Pet Imaging

REFERRING VET

Meaux

INVOICE

49015

DATE

12-14-21

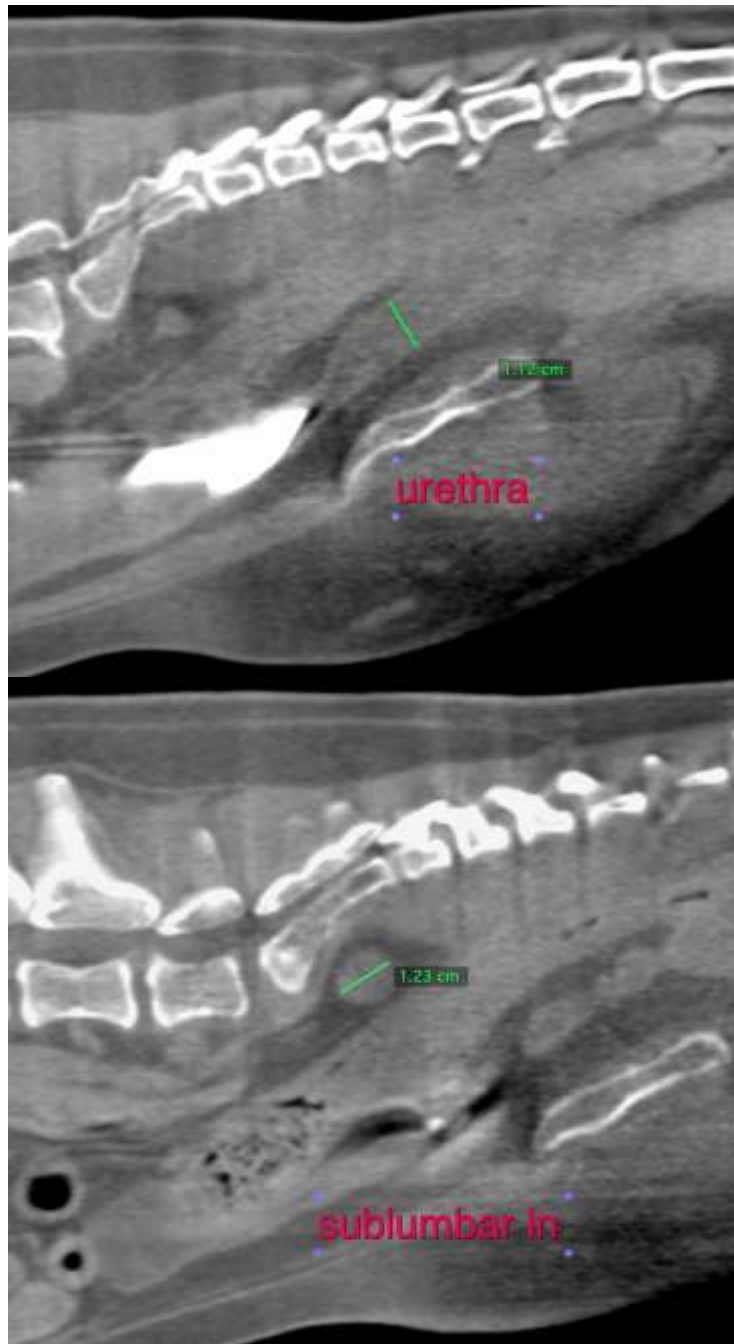



PATIENT

Sky Boliek

SPECIES

Canine

BREED

Pitbull

SEX

Female Spayed

AGE

11 Years



INTERPRETED BY

Sebastian Jawinski,
German Board
Certified Vet
Specialist in
Diagnostic Imaging

HOSPITAL NAME

Mobile Pet Imaging

REFERRING VET

Meaux

INVOICE

49015

DATE

12-14-21

The information and recommendations provided are based on the images presented by the referring veterinarian. No evaluation can be communicated regarding pathology that was not visible in the image/video clips provided.

Thank you for this referral. If the clinical or image interpretation does not parallel your findings or if I can be of any further assistance, please contact me.

Sebastian Jawinski, German Board Certified Vet Specialist in Diagnostic Imaging
Sebastian.Jawinski@sonopath.com