



PATIENT

Gustav Duve-Bros

SPECIES

Canine

BREED

Pit Mix

SEX

Neutered Male

AGE

12

WEIGHT

35

INTERPRETED BY

Sebastian Jawinski,
German Board
Certified Vet Specialist
in Diagnostic Imaging

IMAGING PERFORMED BY

David

HOSPITAL NAME

ASC Oceanside

REFERRING VET

Dr. Infernuso

INVOICE

35432

DATE

11/7/25

PRESENTING CLINICAL SIGNS

History: Several masses throughout the body.

COMPUTED TOMOGRAPHIC STUDY OF THE SPINE, CHEST, ABDOMEN, & HIND LIMBS

The spine presents multiple disc protrusions of the cervical spine with mild to moderate compressions of the spinal cord, s. for example C3-4 with left-sided compression of the spinal cord. There are collapsed intervertebral disc spaces noted in the course of the thoracic spine without relevant compressions of the spinal cord. Signs of an aggressive lesion at the level of the bony structures are not recognized.

Severe osteoarthritis is noted of the right coxofemoral joint presenting an incongruent joint space and osteophytic reactions at all joint levels.

Both stifles show moderate osteoarthritis with osteophytes at all joint levels and intercondylar cystic-erosive changes.

The chest appears normal findings. There are multiple fat dense masses recognized in the left cervical area, the left brachial plexus, in the inguinal region as well as the intermuscular regions of the right thigh.

The abdominal organs are inconspicuous as far as can be assessed.

COMPUTED TOMOGRAPHIC DIAGNOSIS

- Multiple lipoma-like masses, s. above
- Significant degenerative findings of the spine
- Cervical spine with multiple and lateralized compressive disc protrusions
- Severe osteoarthritis right coxofemoral joint
- Moderate and bilateral osteoarthritis stifles

INTERPRETATION OF THE FINDINGS & FURTHER RECOMMENDATIONS

The multiple lipoma-like masses show fat density. CT cannot differentiate between benign lipoma and malignant liposarcoma. Further assessment is a matter of the temporal course and FNA/biopsy. As far as can be assessed from a CT perspective, these lesions present without reactive or inflammatory changes. I do not suspect an aggressive neoplasia currently. This does not exclude infiltrative changes, which can appear with benign lipoma as well.

The changes of the spine, especially of the cervical spine, must be correlated with the clinical presentation.

The osteoarthritis of the right coxo-femoral joint is severe and both stifles present moderate osteoarthritis. These are chronic-degenerative findings as seen with DJD.



PATIENT

Gustav Duve-Bros

SPECIES

Canine

BREED

Pit Mix

SEX

Neutered Male

AGE

12

WEIGHT

35

INTERPRETED BY

Sebastian Jawinski,
German Board
Certified Vet Specialist
in Diagnostic Imaging

IMAGING PERFORMED BY

David

HOSPITAL NAME

ASC Oceanside

REFERRING VET

Dr. Infernuso

INVOICE

35432

DATE

11/7/25

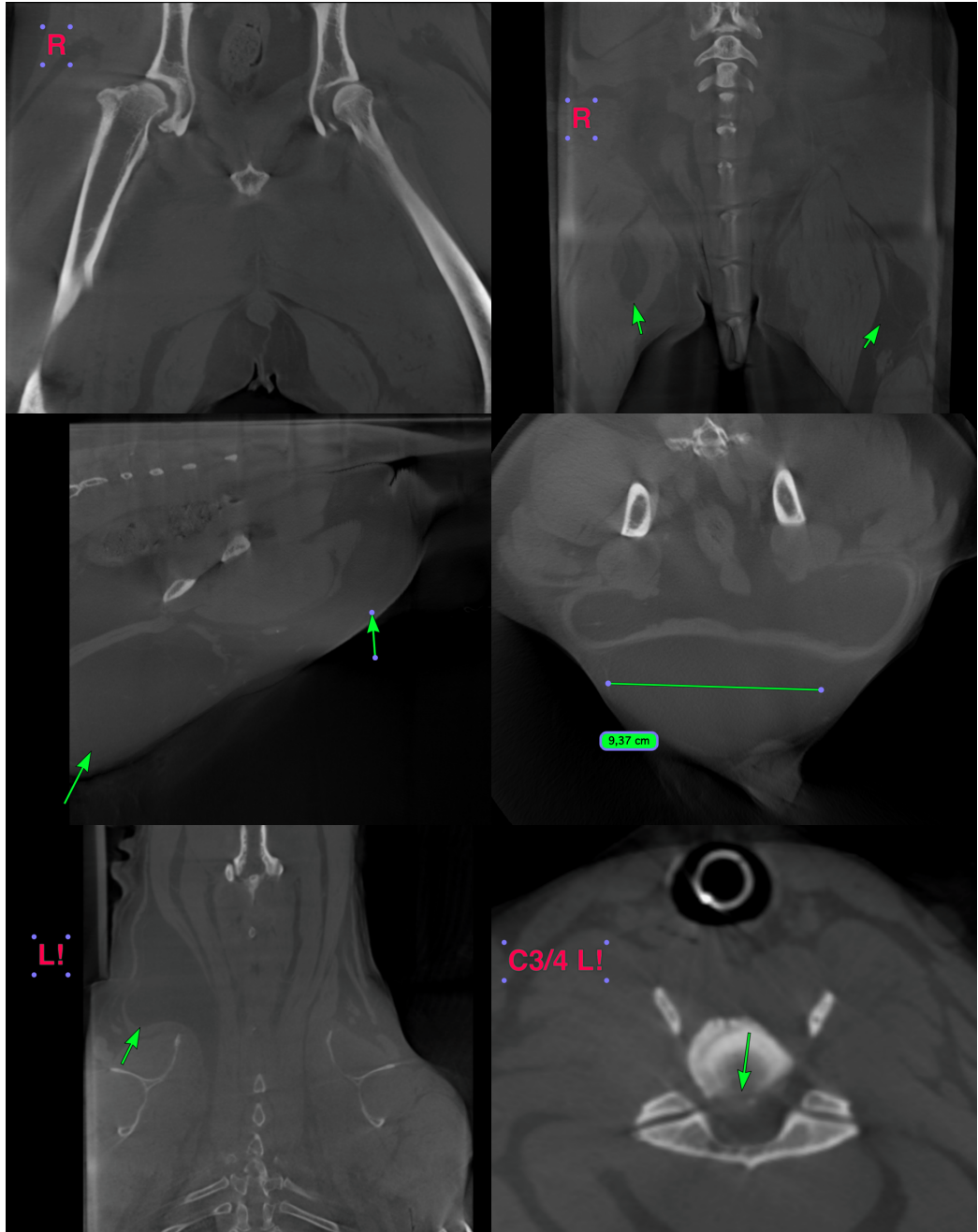

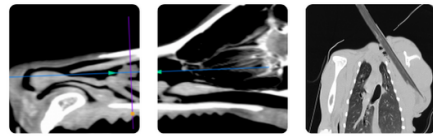

PATIENT

Gustav Duve-Bros

SPECIES

Canine

BREED

Pit Mix

SEX

Neutered Male

AGE

12

WEIGHT

35

INTERPRETED BY

Sebastian Jawinski,
German Board
Certified Vet Specialist
in Diagnostic Imaging

IMAGING PERFORMED BY

David

HOSPITAL NAME

ASC Oceanside

REFERRING VET

Dr. Infernuso

INVOICE

35432

DATE

11/7/25

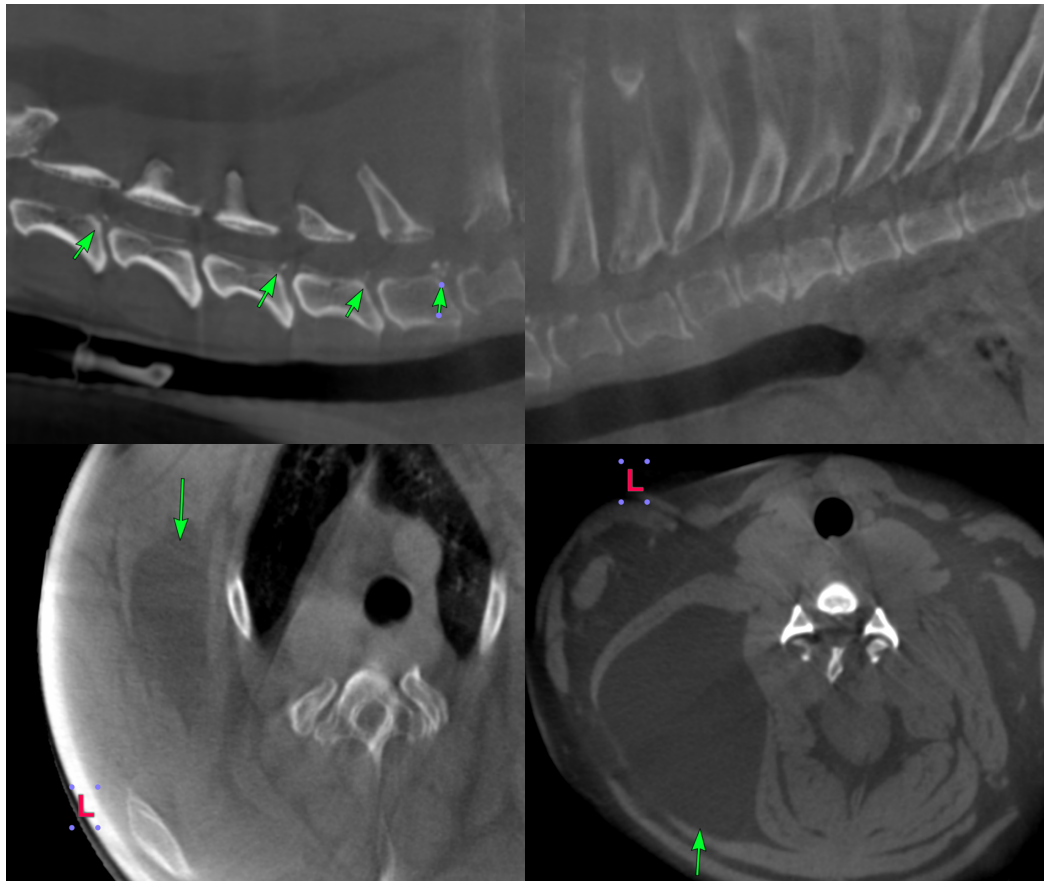

The information and recommendations provided are based on the images presented by the referring veterinarian/sonographer. No evaluation can be communicated regarding pathology that was not visible in the image/video clips provided.

Thank you for this referral. If the clinical or image interpretation does not parallel your findings or if I can be of any further assistance, please contact me.

Sebastian Jawinski, German Board Certified Vet Specialist in Diagnostic Imaging
info@sonopath.com