



PATIENT

Wynter Houlihan

SPECIES

Feline

BREED

Ragdoll

SEX

Spayed Female

AGE

2 Years

WEIGHT

8 Pounds

INTERPRETED BY

Sebastian Jawinski,
German Board
Certified Vet Specialist
in Diagnostic Imaging

IMAGING PERFORMED BY

Samantha Short

HOSPITAL NAME

Animal Health Care
Denver

REFERRING VET

Dr. Catheryn Sayer

INVOICE

35424

DATE

11/6/25

PRESENTING CLINICAL SIGNS

History: Swelling under R eye that has happened twice before today. Every time, it goes away with Clavamox. We are trying to find an underlying cause. Teeth probed normally with only very mild gingivitis with mild dental calculus. After this scan, we lanced the swollen area and got out a large amount of thick malodorous pus (didn't find a FB unfortunately, but we did flush the area copiously).
Abnormal PE/Chem/CBC/UA Results: Lab results from today not in yet. Previous labwork showed high globulins.

COMPUTED TOMOGRAPHIC STUDY OF THE HEAD & NECK

The right side of the face presents an encapsulated mass which can be traced from the rostral and lateral part of the orbit, circling the zygomatic arch ventrally with a concomitant, soft tissue dense swelling. There is a large fluid-filled center of 1.8 cm noted. Radiopaque foreign material is not recognized. The adjacent bony surfaces are unremarkable without signs of an reactive/aggressive or invasive lesion. The adjacent maxillary bone and teeth are unremarkable. Both nasal cavities are regularly ventilated as well as the frontal sinuses, the nasopharyngeal meatus and the tympanic bullae/external ear canals. The neurocranium is inconspicuous. The soft tissues of the head and neck are unremarkable apart from that.

COMPUTED TOMOGRAPHIC DIAGNOSIS

- Suspected inflammatory lesion/abscess formation right rostral zygomatic arch

INTERPRETATION OF THE FINDINGS & FURTHER RECOMMENDATIONS

The CT findings are nearly pathognomonic for an inflammatory process as seen with abscess formation. Radiopaque foreign material is not detected. This does not exclude foreign material induced inflammation. I do not see a tooth associated issue. Changes locally limited with unremarkable adjacent bony structures. With that neoplasia is very unlikely. The lesion can be traced into the rostral and ventral part of the orbit. The orbital detail is intact. Final determination of the origin is difficult. Involvement of the lacrimal glands is unlikely.

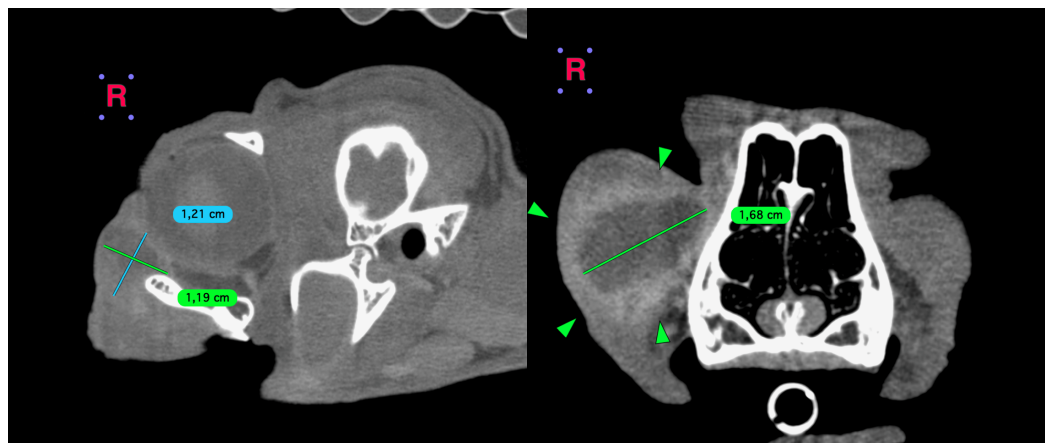



PATIENT

Wynter Houlihan

SPECIES

Feline

BREED

Ragdoll

SEX

Spayed Female

AGE

2 Years

WEIGHT

8 Pounds

INTERPRETED BY

Sebastian Jawinski,
German Board
Certified Vet Specialist
in Diagnostic Imaging

IMAGING PERFORMED BY

Samantha Short

HOSPITAL NAME

Animal Health Care
Denver

REFERRING VET

Dr. Catheryn Sayer

INVOICE

35424

DATE

11/6/25

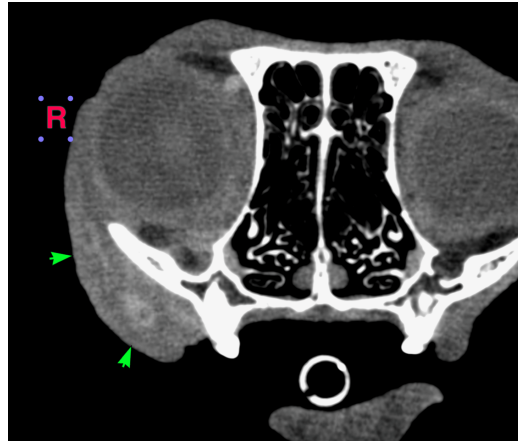

The information and recommendations provided are based on the images presented by the referring veterinarian/sonographer. No evaluation can be communicated regarding pathology that was not visible in the image/video clips provided.

Thank you for this referral. If the clinical or image interpretation does not parallel your findings or if I can be of any further assistance, please contact me.

Sebastian Jawinski, German Board Certified Vet Specialist in Diagnostic Imaging

info@sonopath.com