



PATIENT

Rocky Rivera

SPECIES

Canine

BREED

Goldendoodle

SEX

Neutered Male

AGE

1 Year

WEIGHT

34.4 Pounds

INTERPRETED BY

Sebastian Jawinski,
German Board Certified
Vet Specialist in
Diagnostic Imaging

IMAGING PERFORMED BY

José L. Alvarado Bruno -
CT Scan Technician (CVT)

HOSPITAL NAME

Veterinary Image
Center

REFERRING VET

Dr. D. DE Moya, DVM

INVOICE

35423

DATE

11/6/25

PRESENTING CLINICAL SIGNS

History: The patient presents for medical evaluation due to seizure episodes. The patient has a history of seizures in May 2024 and was receiving Keppra therapy. Keppra was discontinued in March 2025, and the patient had remained seizure-free until the most recent episode on November 4, 2025.

Abnormal PE/Chem/CBC/UA Results: CBC --- unremarkable CHEM --- unremarkable 4Dx --- negative X-Ray --- wnl EKG --- normal.

COMPUTED TOMOGRAPHIC STUDY OF THE HEAD & NECK

The interhemispheric gap is in the midline with no evidence of a mass effect. As far as can be assessed, there are regular cortical gyri in the cerebral and cerebellar region with a symmetrical ventricular system. The brain stem and cerebellum are inconspicuous. The pituitary gland is within normal limits.

The bony structures of the skull and the skull foramina of the cranial nerves are laterally symmetrical and inconspicuous. Both tympanic bullae are completely ventilated with a regular tympanic bulla wall. The external ear canals are ventilated in all sections with inconspicuous walls. The temporomandibular joints and the nasopharyngeal meatus have no particular findings.

Both frontal sinuses and the orbital contents are laterally symmetrical without evidence of a retro-/bulbar lesion. The nasal cavities are ventilated regularly. Conches appear normal as well as the maxillary/mandibular teeth.

The post contrast images show no pathological enhancement. The soft tissues of the head and neck are symmetrical and inconspicuous, especially the mandibular and medial retropharyngeal lymph nodes are unremarkable.

COMPUTED TOMOGRAPHIC DIAGNOSIS

- Normal CT findings of the head

INTERPRETATION OF THE FINDINGS & FURTHER RECOMMENDATIONS

CT findings show no signs of a neoplastic or an inflammatory process. Intra-axial lesions such as infarcts, small edema, degenerative disease/different types of encephalopathies or low-grade neoplasia are difficult to recognize in CT and therefore not ruled out completely.



PATIENT

Rocky Rivera

SPECIES

Canine

BREED

Goldendoodle

SEX

Neutered Male

AGE

1 Year

WEIGHT

34.4 Pounds

INTERPRETED BY

Sebastian Jawinski,
German Board Certified
Vet Specialist in
Diagnostic Imaging

IMAGING PERFORMED BY

José L. Alvarado Bruno -
CT Scan Technician (CVT)

HOSPITAL NAME

Veterinary Image
Center

REFERRING VET

Dr. D. DE Moya, DVM

INVOICE

35423

DATE

11/6/25

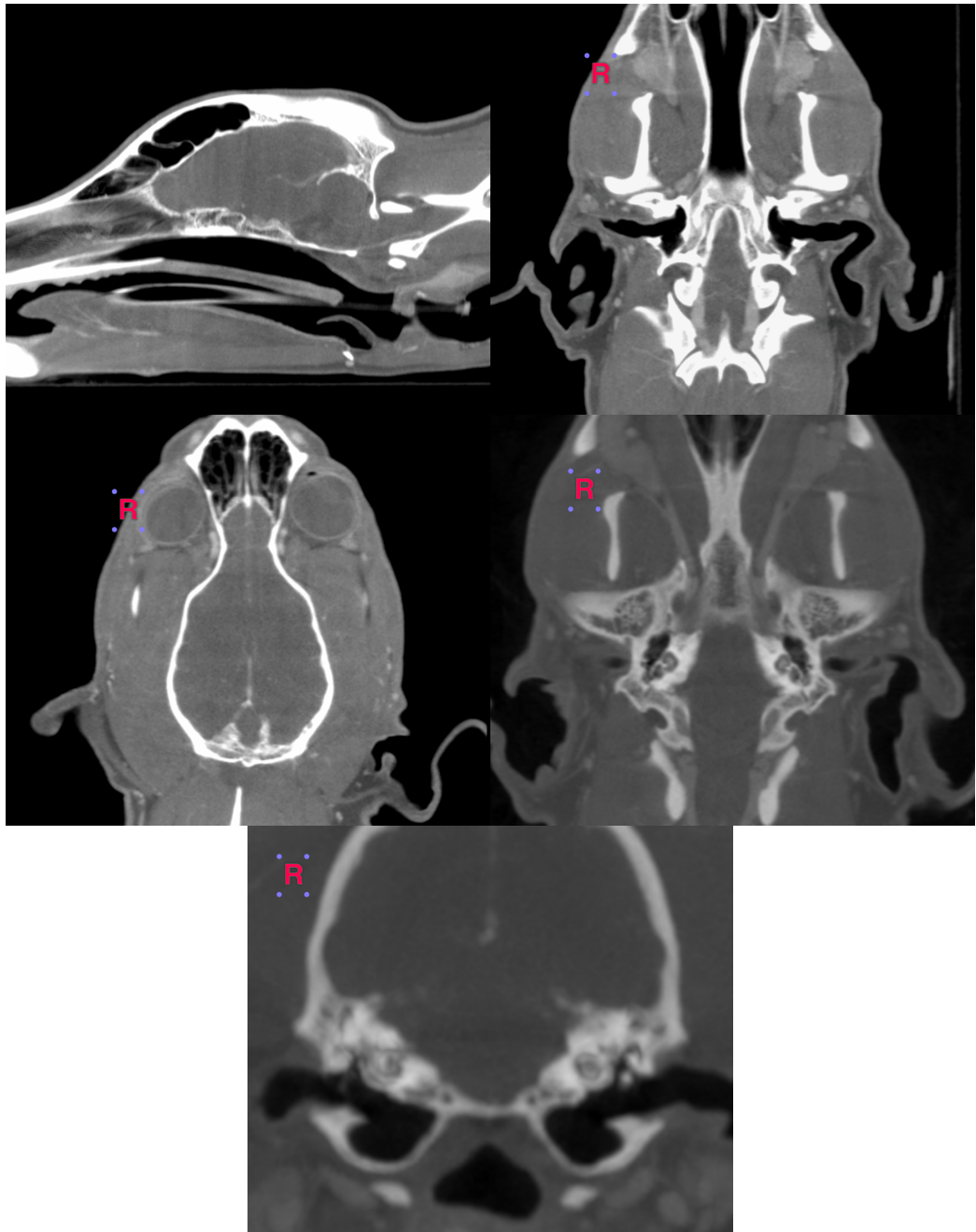

The information and recommendations provided are based on the images presented by the referring veterinarian/sonographer. No evaluation can be communicated regarding pathology that was not visible in the image/video clips provided.

Thank you for this referral. If the clinical or image interpretation does not parallel your findings or if I can be of any further assistance, please contact me.

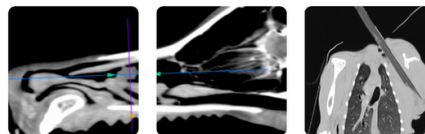

PATIENT

Rocky Rivera

SPECIES

Canine

BREED

Goldendoodle

SEX

Neutered Male

AGE

1 Year

WEIGHT

34.4 Pounds

INTERPRETED BY

Sebastian Jawinski,
German Board Certified
Vet Specialist in
Diagnostic Imaging

IMAGING PERFORMED BY

José L. Alvarado Bruno -
CT Scan Technician (CVT)

HOSPITAL NAME

Veterinary Image
Center

REFERRING VET

Dr. D. DE Moya, DVM

INVOICE

35423

DATE

11/6/25

Sebastian Jawinski, German Board Certified Vet Specialist in Diagnostic Imaging

info@sonopath.com