



## PATIENT

Rocky Brewitt

## SPECIES

Canine

## BREED

Lhasa Apso

## SEX

M

## AGE

8Y, 3M

## WEIGHT

8.7kg

## INTERPRETED BY

Sebastian Jawinski,  
German Board  
Certified Vet Specialist  
in Diagnostic Imaging

## IMAGING PERFORMED BY

Ana

## HOSPITAL NAME

Animal Trust - Bolton

## REFERRING VET

Ana Valega

## INVOICE

72535

## DATE

11-6-25

## PRESENTING CLINICAL SIGNS

chronic sneezing (2yrs) mostly continuous but sometimes better then worse. Mucoïd d/c and occasionally green. BAR, EDUF. has tried various meds NSAID etc, has been seen at OV also, unsure meds given. has bled 2-3 times in total but only minor after heavy sneezing. Swallowing ok but has to stop drinking to breath through mouth. O think could have started after sniffing around bird seed in garden?

Abnormal PE/Chem/CBC/UA Results: serous nasal d/c both nostrils dripping and sneezing in cons Urea 10.9 mmol/L (2.5-9.6) Bilirubin - Total 18 µmol/L (15) Haematocrit 0.369 L/L (0.373-0.617) MCV 59.1 fL (61.6-73.5) WBC 28.09x10<sup>9</sup>/L (5.05-16.76) Neutrophils 22.90x10<sup>9</sup>/L (2.95-11.64)

## COMPUTED TOMOGRAPHY OF THE HEAD & NECK

Pre/post contrast studies are provided for review.

## COMPUTED TOMOGRAPHIC FINDINGS

Both nasal cavities present significant swelling of the mucous membranes and fluid accumulations with residual ventilation. Both frontal sinuses are predominantly aerated. The bony borders of the nasal cavities are intact without signs of an aggressive lesion. The nasal septum is inconspicuous. The displayed teeth show no particular findings. An oro-nasal fistula is not noted. Radiopaque foreign material is not detected. Both nasal exits and the nasopharyngeal meatus are regularly ventilated as well as both tympanic bullae and external ear canals.

The neurocranium is inconspicuous. There are no signs of pathologic enhancement and/or mass effect. The cervical lymph nodes are bilaterally symmetrical and inconspicuous.

## COMPUTED TOMOGRAPHIC DIAGNOSIS

- Bilateral and unspecific rhinitis

## INTERPRETATION OF THE FINDINGS & FURTHER RECOMMENDATIONS

The CT findings of the nasal cavities are unspecific and likely present an inflammatory process. Radiopaque foreign material is not detected. This does not exclude a foreign material triggered inflammation and/or secondary bacterial infection. The latter is very likely. As far as can be assessed, there are no signs of an aggressive or invasive lesion. This does not fully exclude malignant lymphoma. For further assessment, rhinoscopy and sampling are needed. Differentials include but are not limited to eosinophilic or lymphoplasmacytic inflammation.



## PATIENT

Rocky Brewitt

## SPECIES

Canine

## BREED

Lhasa Apso

## SEX

M

## AGE

8Y, 3M

## WEIGHT

8.7kg

## INTERPRETED BY

Sebastian Jawinski,  
German Board  
Certified Vet Specialist  
in Diagnostic Imaging

## IMAGING PERFORMED BY

Ana

## HOSPITAL NAME

Animal Trust - Bolton

## REFERRING VET

Ana Valega

## INVOICE

72535

## DATE

11-6-25

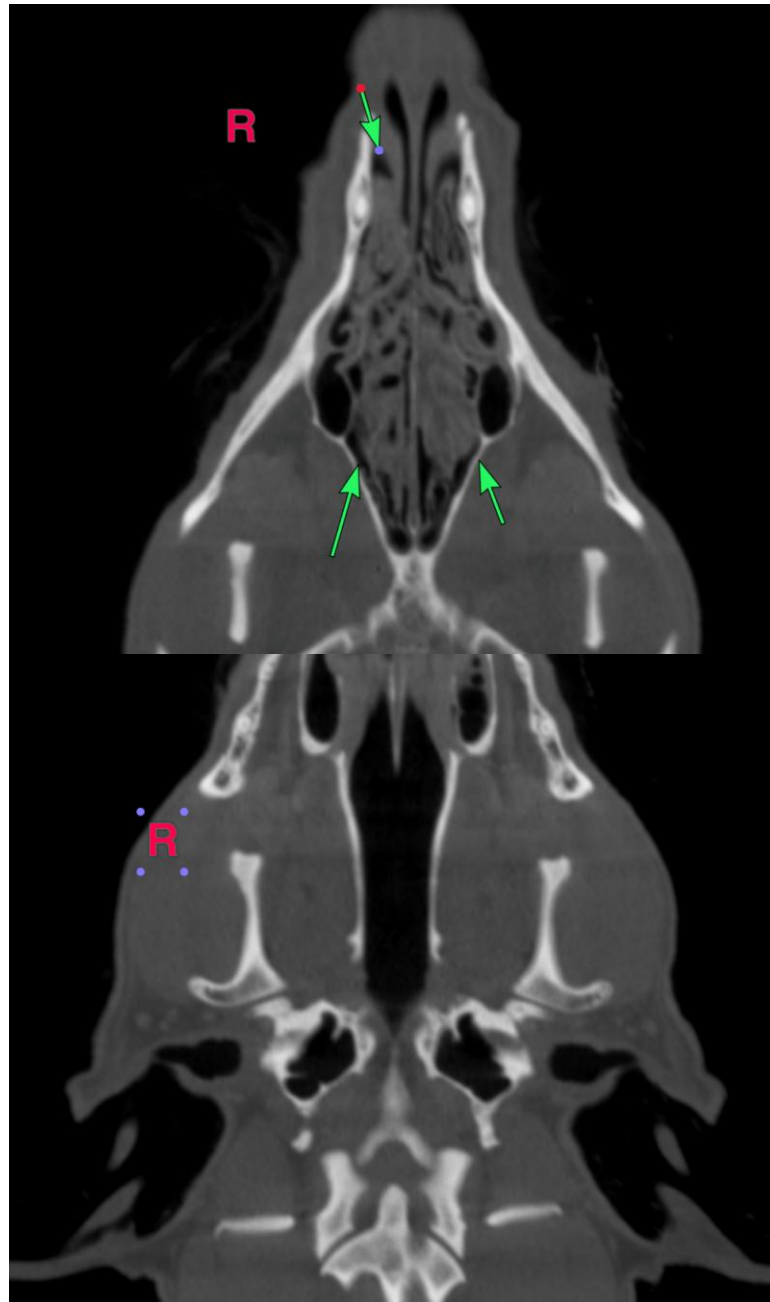

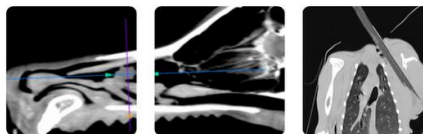

## PATIENT

Rocky Brewitt

## SPECIES

Canine

## BREED

Lhasa Apso

## SEX

M

## AGE

8Y, 3M

## WEIGHT

8.7kg

## INTERPRETED BY

Sebastian Jawinski,  
German Board  
Certified Vet Specialist  
in Diagnostic Imaging

## IMAGING PERFORMED BY

Ana

## HOSPITAL NAME

Animal Trust - Bolton

## REFERRING VET

Ana Valega

## INVOICE

72535

## DATE

11-6-25

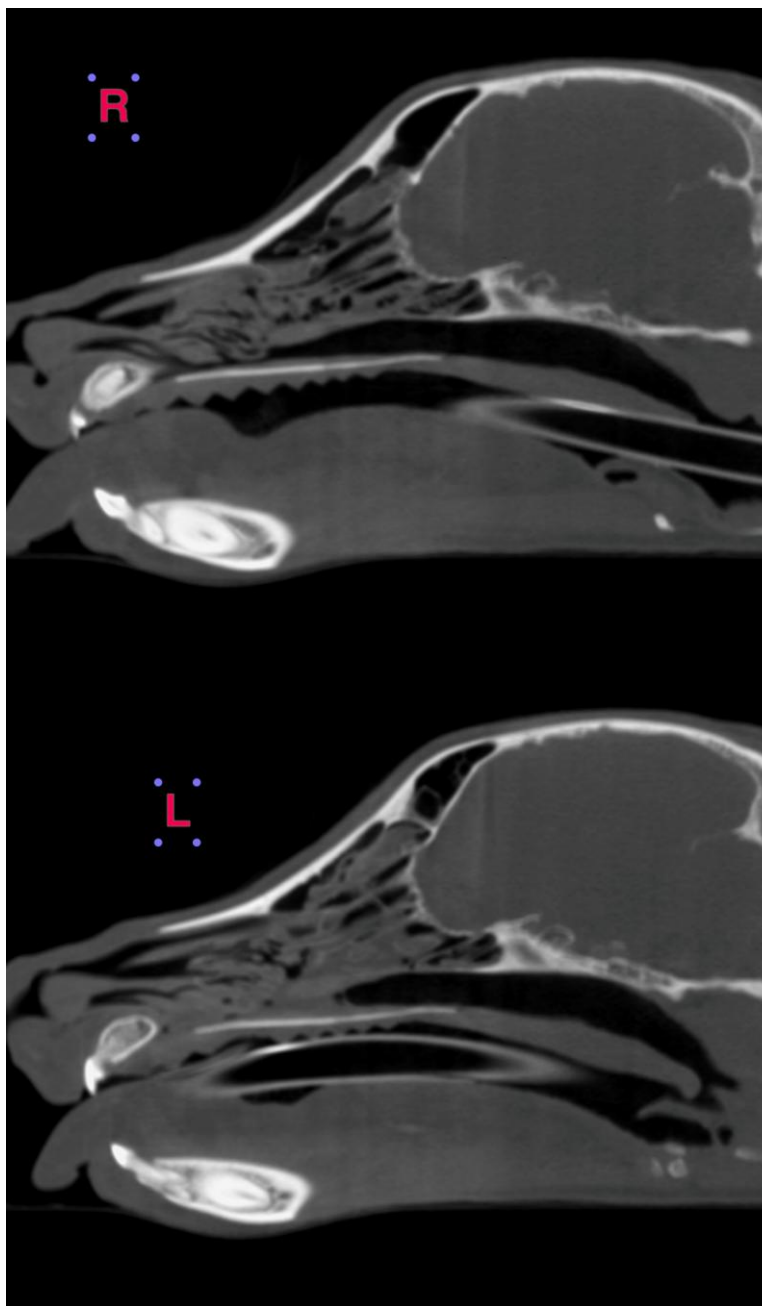



## PATIENT

Rocky Brewitt

## SPECIES

Canine

## BREED

Lhasa Apso

## SEX

M

## AGE

8Y, 3M

## WEIGHT

8.7kg

## INTERPRETED BY

Sebastian Jawinski,  
German Board  
Certified Vet Specialist  
in Diagnostic Imaging

## IMAGING PERFORMED BY

Ana

## HOSPITAL NAME

Animal Trust - Bolton

## REFERRING VET

Ana Valega

## INVOICE

72535

## DATE

11-6-25

The information and recommendations provided are based on the images presented by the referring veterinarian/sonographer. No evaluation can be communicated regarding pathology that was not visible in the image/video clips provided.

Thank you for this referral. If the clinical or image interpretation does not parallel your findings or if I can be of any further assistance, please contact me.

Sebastian Jawinski, German Board Certified Vet Specialist in Diagnostic Imaging  
[info@sonopath.com](mailto:info@sonopath.com)