



PATIENT

RockC Johnson

SPECIES

Canine

BREED

Alaskan Malamute
Cross

SEX

Female

AGE

2

WEIGHT

32.7

INTERPRETED BY

Sebastian Jawinski,
German Board
Certified Vet Specialist
in Diagnostic Imaging

IMAGING PERFORMED BY

Dr. Patricia Sanchez
Sanchez

HOSPITAL NAME

Animal Trust Bolton

REFERRING VET

Dr. Patricia Sanchez
Sanchez

INVOICE

35432

DATE

11/6/25

PRESENTING CLINICAL SIGNS

History: Chronic lameness in RFL

COMPUTED TOMOGRAPHIC STUDY OF THE FORELIMBS

The displayed parts of the paws, metacarpal bones including the sesamoid bones and carpal joints are inconspicuous. There are no signs of a lytic/sclerotic process or soft tissue swelling. There is no evidence of a fracture or subluxation.

Both elbow joints look normal with well-defined bone surfaces and without signs of a fracture, sub-/luxation or an osteolytic/sclerotic process. The periarticular soft tissues are in expected normal limits.

Both shoulder joints present a normal caudal humeral head. The bicipital groove is inconspicuous with a normal origin and course of the biceps tendon. The insertion of the infra- und supraspinatus muscles are unremarkable. There is no overt evidence of joint effusion. The periarticular soft tissues are laterally symmetrical.

COMPUTED TOMOGRAPHIC DIAGNOSIS

- Normal findings forelimbs

INTERPRETATION OF THE FINDINGS & FURTHER RECOMMENDATIONS

The CT findings do not explain the reported patient's history. There are no signs of relevant degenerative findings, an aggressive or invasive lesion, as well as signs of subluxation and/or a fracture. This does not exclude inflammatory changes at the level of the soft tissues and/or chronic instabilities.

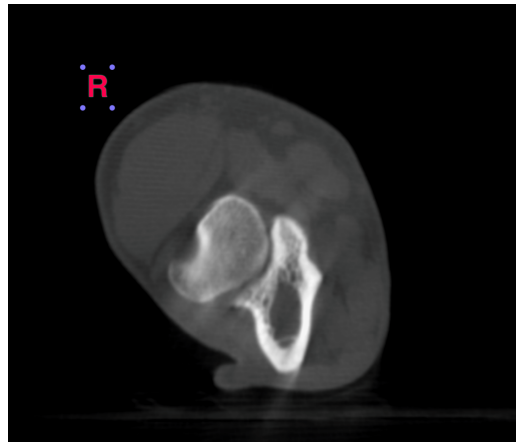

The information and recommendations provided are based on the images presented by the referring veterinarian/sonographer. No evaluation can be communicated regarding pathology that was not visible in the image/video clips provided.

Thank you for this referral. If the clinical or image interpretation does not parallel your findings or if I can be of any further assistance, please contact me.

Sebastian Jawinski, German Board Certified Vet Specialist in Diagnostic Imaging
info@sonopath.com