



## PATIENT

Winston Wagner

## SPECIES

Canine

## BREED

Labrador Retriever

## SEX

Male Neutered

## AGE

9Y

## WEIGHT

75.7

## INTERPRETED BY

Sebastian Jawinski,  
German Board  
Certified Vet Specialist  
in Diagnostic Imaging

## IMAGING PERFORMED BY

Savannah Smith, LVT

## HOSPITAL NAME

Heartland Pet Hospital

## REFERRING VET

Dr. Matt Talbot

## INVOICE

72479

## DATE

11-4-25

## PRESENTING CLINICAL SIGNS

No previous history of lameness until about 6 weeks ago owner notes that initially the dog was non-weight bearing on the right front limb for about 5-6 days and then got better until about 2-3 days ago and is now limping on the right front limb off and on No known trauma and no other history of lameness in any other limb

Abnormal PE/Chem/CBC/UA Results: PE shows decreased ROM of the right elbow with pain on flexion Very mild joint effusion noted with some swelling and thickening of the joint remainder of right front limb is WNL All other limbs are WNL on exam with full ROM and no muscle atrophy, etc... noted

## RADIOGRAPHIC FINDINGS

### Right Elbow

The right elbow presents moderate osteophytic new bone formations/reactions at all joint levels with an ill-defined cranial contour of the medial coronoid process and an increased sclerosis caudal to the medial coronoid process and at the level of trochlear incisura. Signs of an aggressive lesion as seen with osteolysis are not noted. As far as can be assessed, there is no significant periarticular swelling.

### Left Elbow

The displayed left elbow shows mild degenerative findings without relevant osteophytes.

## RADIOGRAPHIC DIAGNOSIS

- Moderate osteoarthritis right elbow
- Mild osteoarthritis left elbow

## INTERPRETATION OF THE FINDINGS & FURTHER RECOMMENDATIONS

The changes of the right elbow present chronic and degenerative findings of the elbow joint (DJD). The ill-defined contour of the medial coronoid process may represent the primary lesion. As far as can be assessed, there are no signs of an aggressive lesion noted. Activation due to trauma or ongoing uneven/improper load consistent with osteoarthritis and synovitis are potential differentials.



## PATIENT

Winston Wagner

## SPECIES

Canine

## BREED

Labrador Retriever

## SEX

Male Neutered

## AGE

9Y

## WEIGHT

75.7

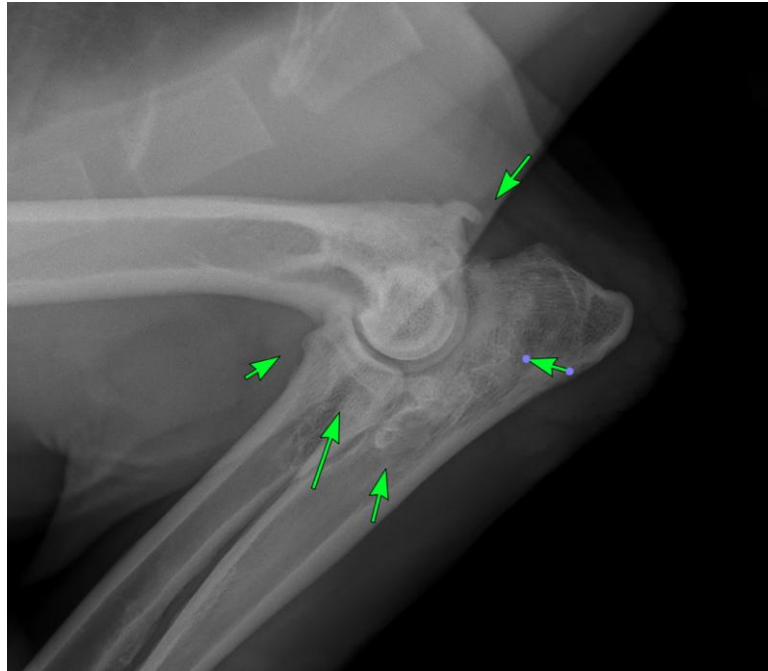

## INTERPRETED BY

Sebastian Jawinski,  
German Board  
Certified Vet Specialist  
in Diagnostic Imaging

## IMAGING PERFORMED BY

Savannah Smith, LVT

## HOSPITAL NAME

Heartland Pet Hospital

## REFERRING VET

Dr. Matt Talbot

## INVOICE

72479

## DATE

11-4-25

The information and recommendations provided are based on the images presented by the referring veterinarian/sonographer. No evaluation can be communicated regarding pathology that was not visible in the image/video clips provided.

Thank you for this referral. If the clinical or image interpretation does not parallel your findings or if I can be of any further assistance, please contact me.

Sebastian Jawinski, German Board Certified Vet Specialist in Diagnostic Imaging  
[info@sonopath.com](mailto:info@sonopath.com)