



PATIENT

Gergie Frost

SPECIES

Canine

BREED

English Springer
Spaniel

SEX

Spayed Female

AGE

11

WEIGHT

21

INTERPRETED BY

Sebastian Jawinski,
German Board Certified
Vet Specialist in
Diagnostic Imaging

IMAGING PERFORMED BY

Dr. Patricia Sanchez
Sanchez

HOSPITAL NAME

Animal Trust- Bolton

REFERRING VET

Dr. Patricia Sanchez
Sanchez

INVOICE

35695

DATE

11/28/25

PRESENTING CLINICAL SIGNS

History: Lameness RFL>LFL

COMPUTED TOMOGRAPHIC STUDY OF THE ELBOW & SHOULDER JOINTS

The distal parts of the forelimbs present and paired/fractured 7th sesamoid bone of the 5th metacarpophalangeal joint, more obvious on the right than on the left side, with mild to moderate osteophytic reactions at the margins of the joint. There is no evidence of tissue swelling and/or contrast enhancement. The bony structures of the distal forelimbs and the carpal joints are inconspicuous apart from that.

The long bones of the forelimbs do not show particular findings.

Both elbows present mild osteoarthritis with osteophytic new bone formations at the joint margins. The medial coronoid process is intact and mildly deformed with an incongruent radio-ulnar joint space on both sides.

The right distal humerus shows bone density alternations without relevant signs of osteolysis. The subchondral bone surfaces are inconspicuous. Images after contrast application do not show any pathologic enhancement, especially on the medial compartment of the joint.

Both shoulder joints show normal findings. The displayed cervical spine cannot be finally assessed.

COMPUTED TOMOGRAPHIC DIAGNOSIS

- Mild to moderate osteoarthritis 5th metacarpophalangeal joints right > left
- Mild to moderate osteoarthritis elbow joints right > left
- Mild density alternations right distal humerus

INTERPRETATION OF THE FINDINGS & FURTHER RECOMMENDATIONS

The CT findings are chronic degenerative changes that are consistent with osteoarthritis. There are no signs of an acute onset, an active inflammatory or even neoplastic lesion.

The mildly decreased bone density of the right humerus should be controlled for this could be initial osteomyelitis and/or neoplasia. Bone edema and medullary micro fractures are differentials for example due to a traumatic event. Apart from that the elbow changes are somewhat age expected and are again chronic degenerative findings.



PATIENT

Gergie Frost

SPECIES

Canine

BREED

English Springer
Spaniel

SEX

Spayed Female

AGE

11

WEIGHT

21

INTERPRETED BY

Sebastian Jawinski,
German Board Certified
Vet Specialist in
Diagnostic Imaging

IMAGING PERFORMED BY

Dr. Patricia Sanchez
Sanchez

HOSPITAL NAME

Animal Trust- Bolton

REFERRING VET

Dr. Patricia Sanchez
Sanchez

INVOICE

35695

DATE

11/28/25

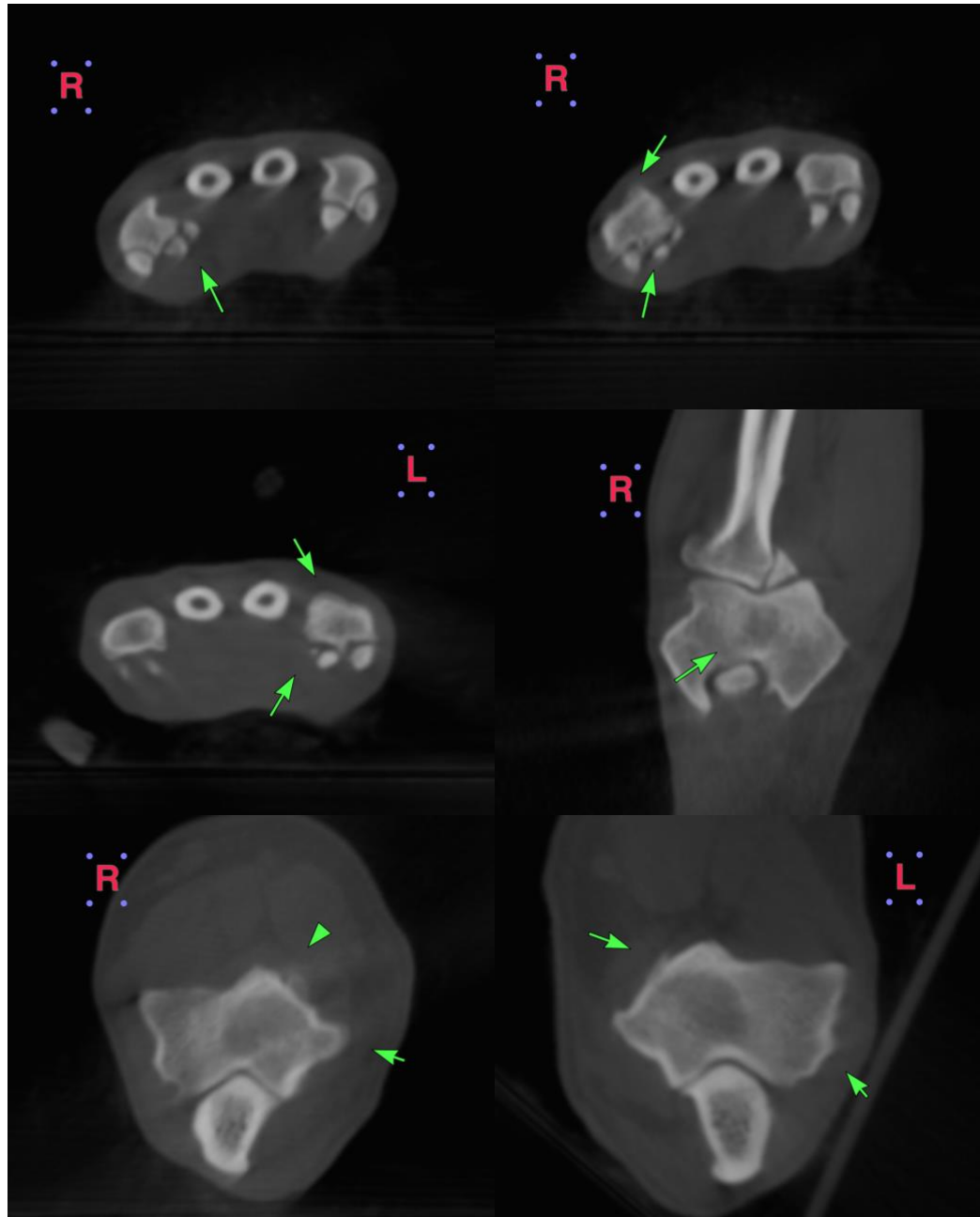

The information and recommendations provided are based on the images presented by the referring veterinarian/sonographer. No evaluation can be communicated regarding pathology that was not visible in the image/video clips provided.

Thank you for this referral. If the clinical or image interpretation does not parallel your findings or if I can be of any further assistance, please contact me.



PATIENT

Gergie Frost

SPECIES

Canine

BREED

English Springer
Spaniel

SEX

Spayed Female

AGE

11

WEIGHT

21

INTERPRETED BY

Sebastian Jawinski,
German Board Certified
Vet Specialist in
Diagnostic Imaging

IMAGING PERFORMED BY

Dr. Patricia Sanchez
Sanchez

HOSPITAL NAME

Animal Trust- Bolton

REFERRING VET

Dr. Patricia Sanchez
Sanchez

INVOICE

35695

DATE

11/28/25

Sebastian Jawinski, German Board Certified Vet Specialist in Diagnostic Imaging
info@sonopath.com