



PATIENT

Honey Hillary

SPECIES

Feline

BREED

DSH

SEX

Spayed Female

AGE

13

WEIGHT

3.2

INTERPRETED BY

Sebastian Jawinski,
German Board
Certified Vet Specialist
in Diagnostic Imaging

IMAGING PERFORMED BY

Eamon

HOSPITAL NAME

Belconnen VC

REFERRING VET

Dr. Eamon

INVOICE

Belconnen VC

DATE

11/27/25

PRESENTING CLINICAL SIGNS

History: screaming in pain when picked up no noted lameness persistent digging to defaecate then fails to do so nonresponsive to laxatives.

Abnormal PE/Chem/CBC/UA Results: cbc/chem.t4 pending.

COMPUTED TOMOGRAPHIC STUDY OF THE HEAD, CHEST, ABDOMEN

The bony structures of the head and spine are inconspicuous. Signs of an aggressive and/or a compressive lesion are not noted. The soft tissues of the head and neck as well as the neurocranium do not show particular findings. There are mild and different grades of dental degenerations noted. An oro-nasal fistula or relevant osteolysis of the alveolar bones are not present.

The thoracic structures are normal. There is no evidence of nodular, focal or diffuse pulmonary changes. Free pleural fluid is not noted. The mediastinum appears normal. The thoracic borders are intact, including the diaphragm.

The abdominal organs present moderate filling with mixed ingesta of the transverse and descendant colon. An obvious obstructive lesion and/or mass formation are not recognized. The abdominal lymph nodes and great vessels are inconspicuous, free peritoneal fluid is not present. All other abdominal structures appear regular.

The displayed parts of the limbs and pelvis show mild to moderate degenerative changes of the joints, again without signs of an active inflammatory or neoplastic region.

COMPUTED TOMOGRAPHIC DIAGNOSIS

- Mild to moderate filling transverse and descendant colon
- Normal CT findings apart from that

INTERPRETATION OF THE FINDINGS & FURTHER RECOMMENDATIONS

The CT findings do not explain the reported patient's history. The mild to moderate filling of the colon currently does not justify the diagnosis of a megacolon, which may appear with delay. The mixed ingesta, especially the mineral dense particles could cause pain during defecation. Inflammatory changes at the level of the intestines and/or painful issues are still possible.

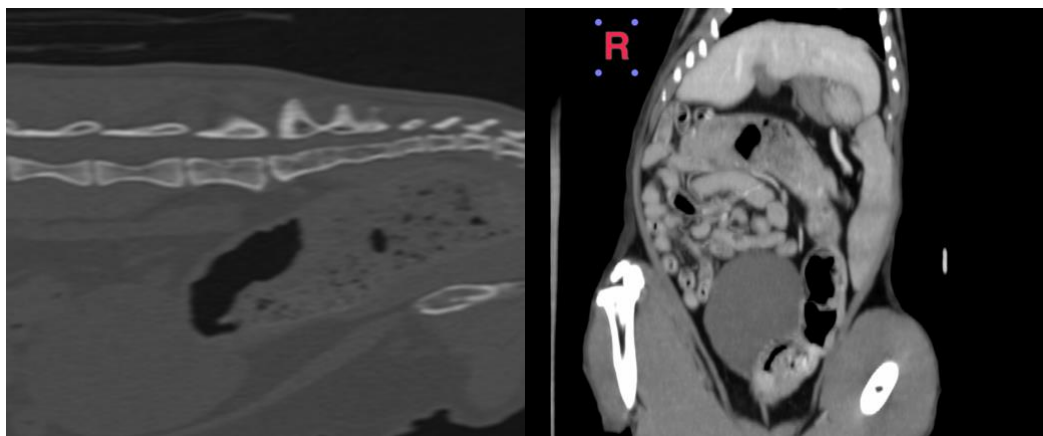



PATIENT

Honey Hillary

SPECIES

Feline

BREED

DSH

SEX

Spayed Female

AGE

13

WEIGHT

3.2

INTERPRETED BY

Sebastian Jawinski,
German Board
Certified Vet Specialist
in Diagnostic Imaging

IMAGING PERFORMED BY

Eamon

HOSPITAL NAME

Belconnen VC

REFERRING VET

Dr. Eamon

INVOICE

Belconnen VC

DATE

11/27/25

The information and recommendations provided are based on the images presented by the referring veterinarian/sonographer. No evaluation can be communicated regarding pathology that was not visible in the image/video clips provided.

Thank you for this referral. If the clinical or image interpretation does not parallel your findings or if I can be of any further assistance, please contact me.

Sebastian Jawinski, German Board Certified Vet Specialist in Diagnostic Imaging
info@sonopath.com