



PATIENT

Alphonso Williams

SPECIES

Canine

BREED

Maremma

SEX

Neutered Male

AGE

8

WEIGHT

30

INTERPRETED BY

Sebastian Jawinski,
German Board
Certified Vet Specialist
in Diagnostic Imaging

IMAGING PERFORMED BY

Eamon

HOSPITAL NAME

Belconnen VC

REFERRING VET

Dr. Eamon

INVOICE

35694

DATE

11/27/25

PRESENTING CLINICAL SIGNS

History: pyrexia unknown origin unable to stand neurology exam unremarkable
Abnormal PE/Chem/CBC/UA Results: cbc mod neutrophilia chem normal crp/t4/csf pending.

COMPUTED TOMOGRAPHIC STUDY OF THE CHEST & ABDOMEN

The displaced spine presents degenerative changes in the middle part of the thoracic spine, including the vertebral bodies TH3 - 6 with an increased sclerosis of the end plates and mild cystic changes of the TH3 caudal end plate. Relevant signs of an aggressive lesion or soft tissue swelling are not noted.

C5-6 shows a mild to moderate and left pronounced protrusion of the disc with mild compression of the spinal cord. The latter is inconspicuous apart from that and clearly defined without signs of a pathologic enhancement.

The mediastinal lymph nodes are mildly enlarged. The mediastinum is inconspicuous apart from that. The pulmonary structures do not show nodular, focal or diffuse changes. Free pleural fluid is not noted. The thoracic borders are intact including the diaphragm.

Mild enlargement of the medial inguinal lymph nodes is noted without signs of peripheral changes. Free peritoneal or retroperitoneal fluid is not seen; the abdominal organs do not show particular findings and are inconspicuous. Especially the cranial abdomen with pancreas and gallbladder as well as the liver and spleen are normal.

The paraspinal soft tissues and the display parts of the limbs are inconspicuous.

COMPUTED TOMOGRAPHIC DIAGNOSIS

- Mild spinal cord compression C5/6 due to disc protrusion, left pronounced
- Moderate degenerative changes vertebrae bodies Th3-6
- Mild enlargement mediastinal and inguinal lymph nodes
- No signs of an active inflammatory process as seen with abscess formation, pleuritis, peritonitis and/or pancreatitis

INTERPRETATION OF THE FINDINGS & FURTHER RECOMMENDATIONS

The CT findings do not fully explain the reported patient's history. The mild compression of the spinal cord at C5-6, in my opinion, does not match the inability to stand. The degenerative findings in the thoracic spine are without pathologic enhancement and/or soft tissue swelling. I do not suspect relevant disco spondylitis or spondylitis.

The mild enlargement of the lymph nodes reflects a more systemic inflammatory or reactive issue with mild and more generalized lymphadenitis.



PATIENT

Alphonso Williams

SPECIES

Canine

BREED

Maremma

SEX

Neutered Male

AGE

8

WEIGHT

30

INTERPRETED BY

Sebastian Jawinski,
German Board
Certified Vet Specialist
in Diagnostic Imaging

IMAGING PERFORMED BY

Eamon

HOSPITAL NAME

Belconnen VC

REFERRING VET

Dr. Eamon

INVOICE

35694

DATE

11/27/25

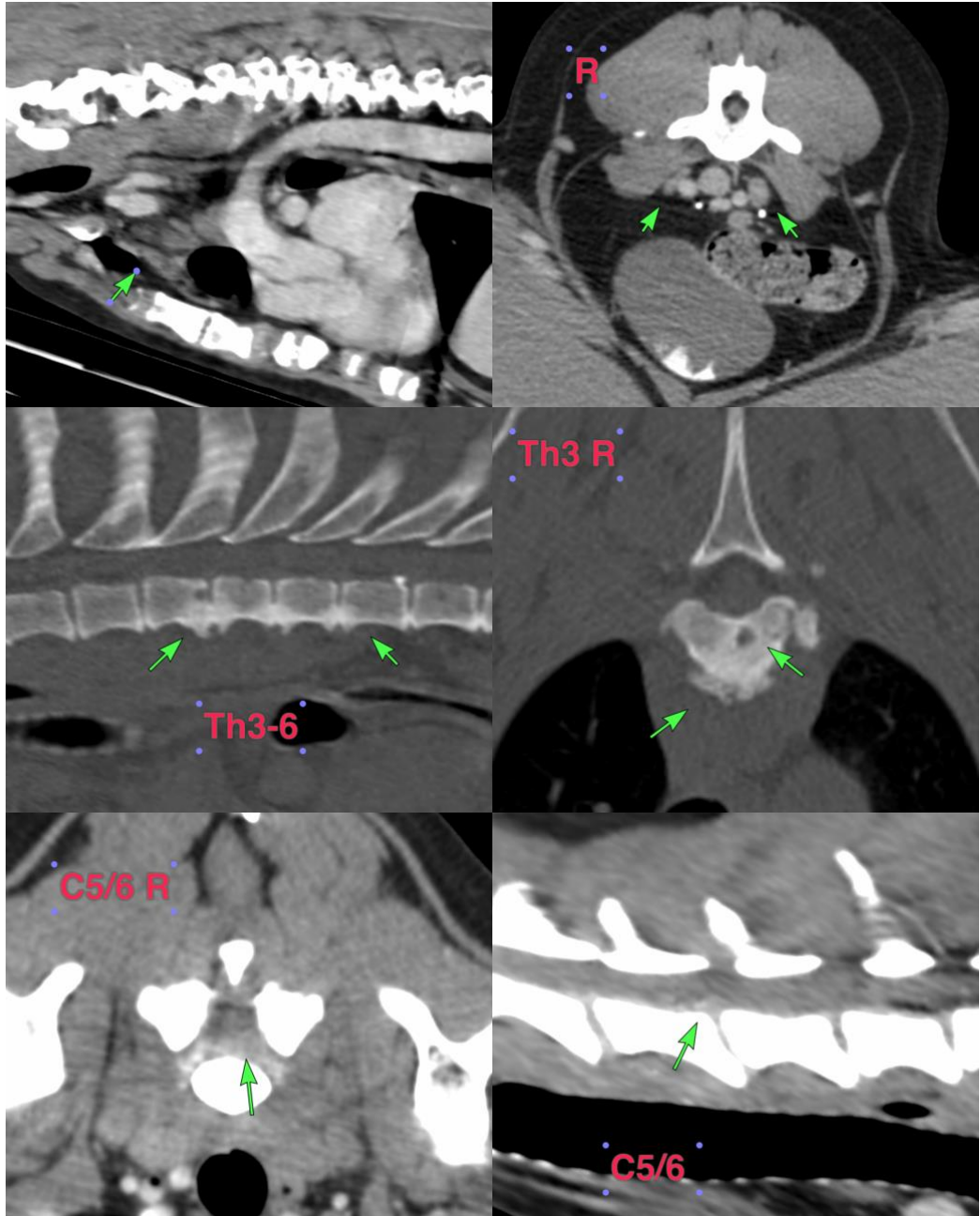

The information and recommendations provided are based on the images presented by the referring veterinarian/sonographer. No evaluation can be communicated regarding pathology that was not visible in the image/video clips provided.

Thank you for this referral. If the clinical or image interpretation does not parallel your findings or if I can be of any further assistance, please contact me.

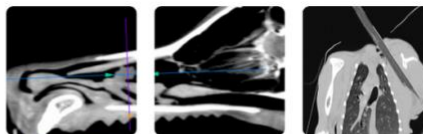

PATIENT

Alphonso Williams

SPECIES

Canine

BREED

Maremma

SEX

Neutered Male

AGE

8

WEIGHT

30

INTERPRETED BY

Sebastian Jawinski,
German Board
Certified Vet Specialist
in Diagnostic Imaging

IMAGING PERFORMED BY

Eamon

HOSPITAL NAME

Belconnen VC

REFERRING VET

Dr. Eamon

INVOICE

35694

DATE

11/27/25

Sebastian Jawinski, German Board Certified Vet Specialist in Diagnostic Imaging

info@sonopath.com