



PATIENT

Theo Harr

SPECIES

Feline

BREED

DSH

SEX

MN

AGE

10Y

WEIGHT

10kg

INTERPRETED BY

Sebastian Jawinski,
German Board
Certified Vet Specialist
in Diagnostic Imaging

IMAGING PERFORMED BY

Amanda and Lacey

HOSPITAL NAME

Casselton Vet Service

REFERRING VET

Brad Bartholomay

INVOICE

72745

DATE

11-25-25

PRESENTING CLINICAL SIGNS

Referred by primary for possible ear polyp removal. On exam today P had a head tilt to the left, no nystagmus and tympanic membrane was intact but white. No polyp was seen.

Abnormal PE/Chem/CBC/UA Results: CBC: WNL Chem 10: ALT: low <10U/L, Glob: high 5.7g/dL.

COMPUTED TOMOGRAPHY OF THE HEAD

Pre/post contrast studies are provided for review.

COMPUTED TOMOGRAPHIC FINDINGS

Both tympanic bullae are completely filled with soft tissue dense material showing a wall associated enhancement more on the left than on the right. The bony walls of the tympanic bullae are inconspicuous without signs of relevant osteolysis or hyperostosis. The petrosal bones are inconspicuous without signs of an aggressive lesion. The margins to the aerated parts of the horizontal external ear canals are clearly defined with an assumed intact tympanic membrane. The external ear canals are unremarkable, as well as the nasopharyngeal meatus. An extension into the pharyngeal region is not recognized.

The retropharyngeal lymph nodes are moderately enlarged on both sides with a normal shape and contrast behavior. The nasal cavities and frontal sinuses are regularly ventilated. The bony structures of the skull are inconspicuous apart from that. The neurocranium shows normal findings. The soft tissues of the head and neck do not show particular findings.

The mandibular and maxillary teeth show different grades of resorptive and degenerative changes. An oral nasal fistula or relevant inflammatory process are not recognized.

COMPUTED TOMOGRAPHIC DIAGNOSIS

- Signs of a bilateral otitis media with suspected polyp formation on both sides, more prominent on the left than on the right
- Moderate retropharyngeal lymph adenomegaly
- Dental resorptive ear and degenerative changes

INTERPRETATION OF THE FINDINGS & FURTHER RECOMMENDATIONS

The CT findings present a bilateral inflammatory process of the tympanic bullae. As far as can be assessed, the tympanic membranes are intact, and the changes are limited to the tympanic cavities. The contrast enhancement, which is more obvious on the left than on the right side, indicates poly formation and/or hyperplastic mucous membranes. An extension into the external ear canals and/or the nasopharyngeal meatus are not noted. Furthermore, signs of an aggressive lesion as seen with invasive or aggressive neoplasia are currently not present. The mild enlargement of the retropharyngeal lymph nodes is consistent with reactive lymphadenitis.

The changes of the teeth must be correlated with the clinical presentation.



PATIENT

Theo Harr

SPECIES

Feline

BREED

DSH

SEX

MN

AGE

10Y

WEIGHT

10kg

INTERPRETED BY

Sebastian Jawinski,
German Board
Certified Vet Specialist
in Diagnostic Imaging

IMAGING PERFORMED BY

Amanda and Lacey

HOSPITAL NAME

Casselton Vet Service

REFERRING VET

Brad Bartholomay

INVOICE

72745

DATE

11-25-25

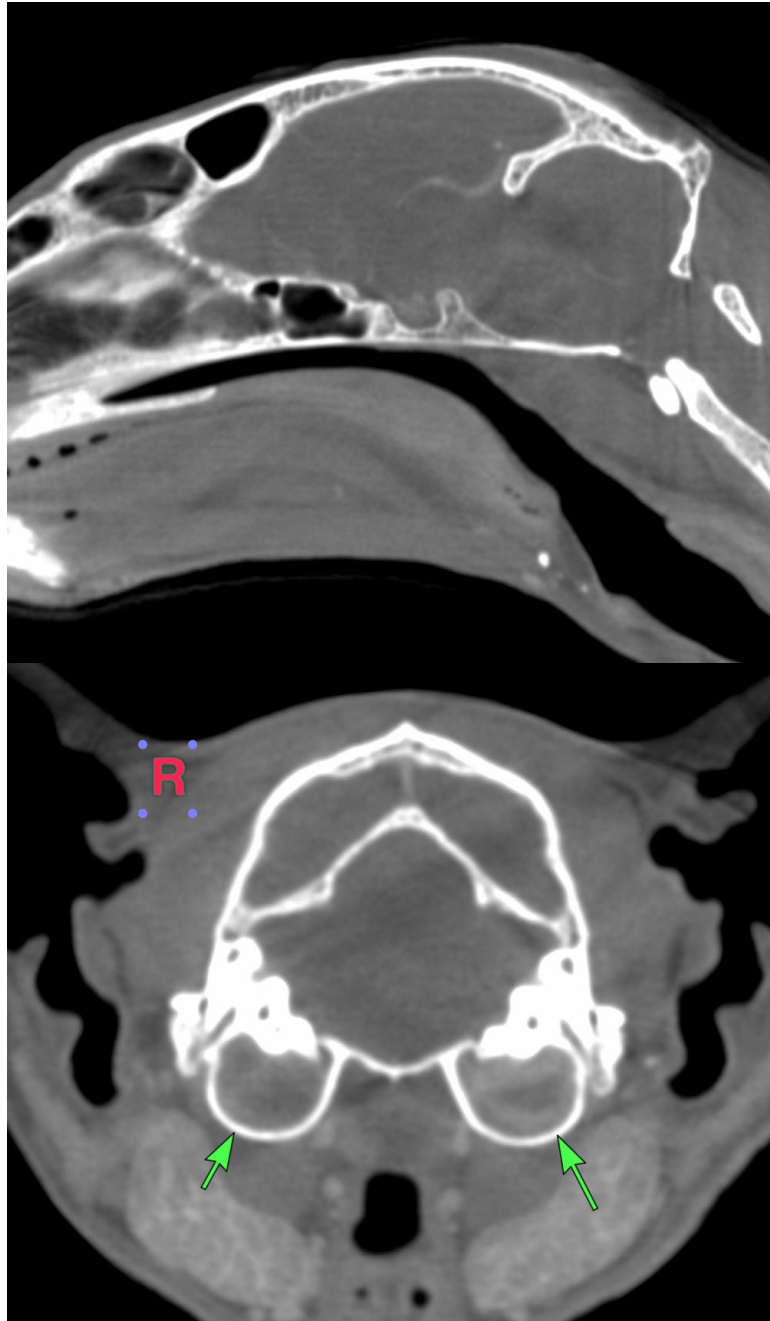



PATIENT

Theo Harr

SPECIES

Feline

BREED

DSH

SEX

MN

AGE

10Y

WEIGHT

10kg

INTERPRETED BY

Sebastian Jawinski,
German Board
Certified Vet Specialist
in Diagnostic Imaging

IMAGING PERFORMED BY

Amanda and Lacey

HOSPITAL NAME

Casselton Vet Service

REFERRING VET

Brad Bartholomay

INVOICE

72745

DATE

11-25-25

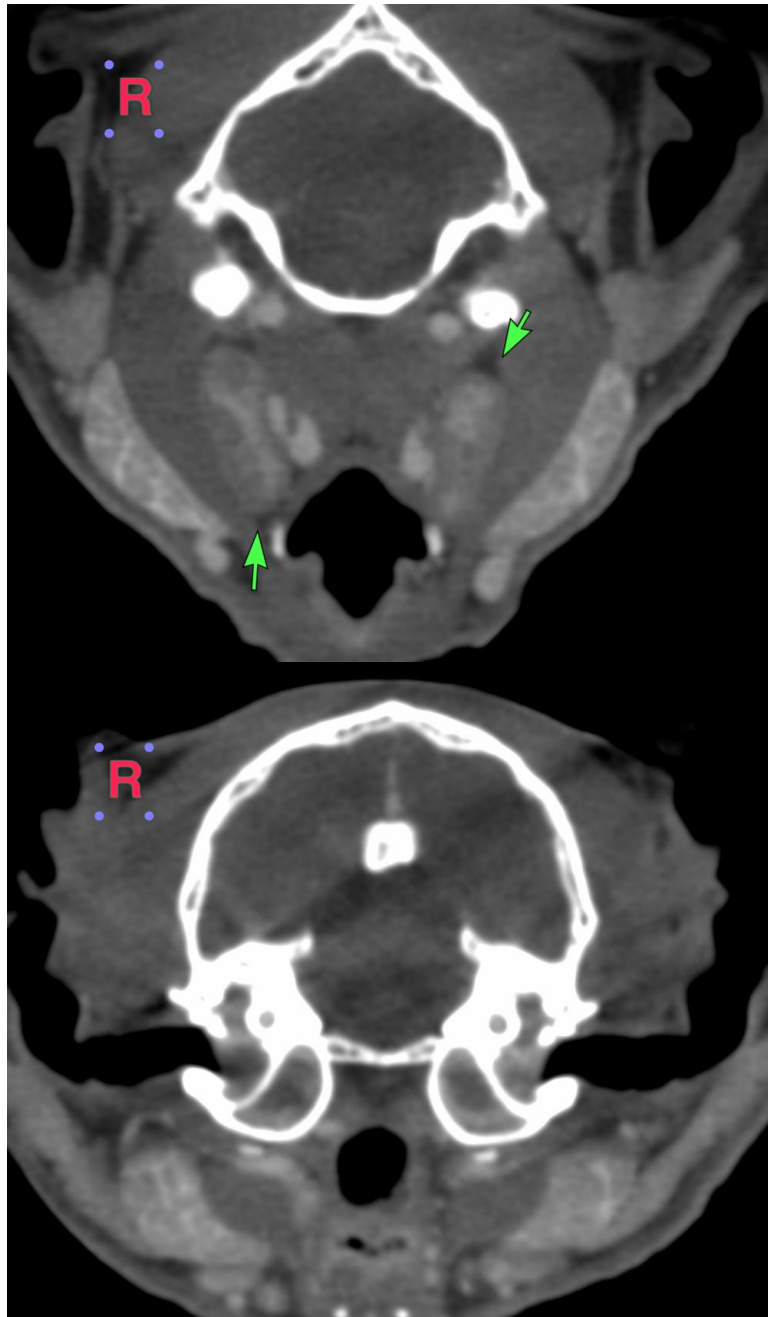



PATIENT

Theo Harr

SPECIES

Feline

BREED

DSH

SEX

MN

AGE

10Y

WEIGHT

10kg

INTERPRETED BY

Sebastian Jawinski,
German Board
Certified Vet Specialist
in Diagnostic Imaging

IMAGING PERFORMED BY

Amanda and Lacey

HOSPITAL NAME

Casselton Vet Service

REFERRING VET

Brad Bartholomay

INVOICE

72745

DATE

11-25-25

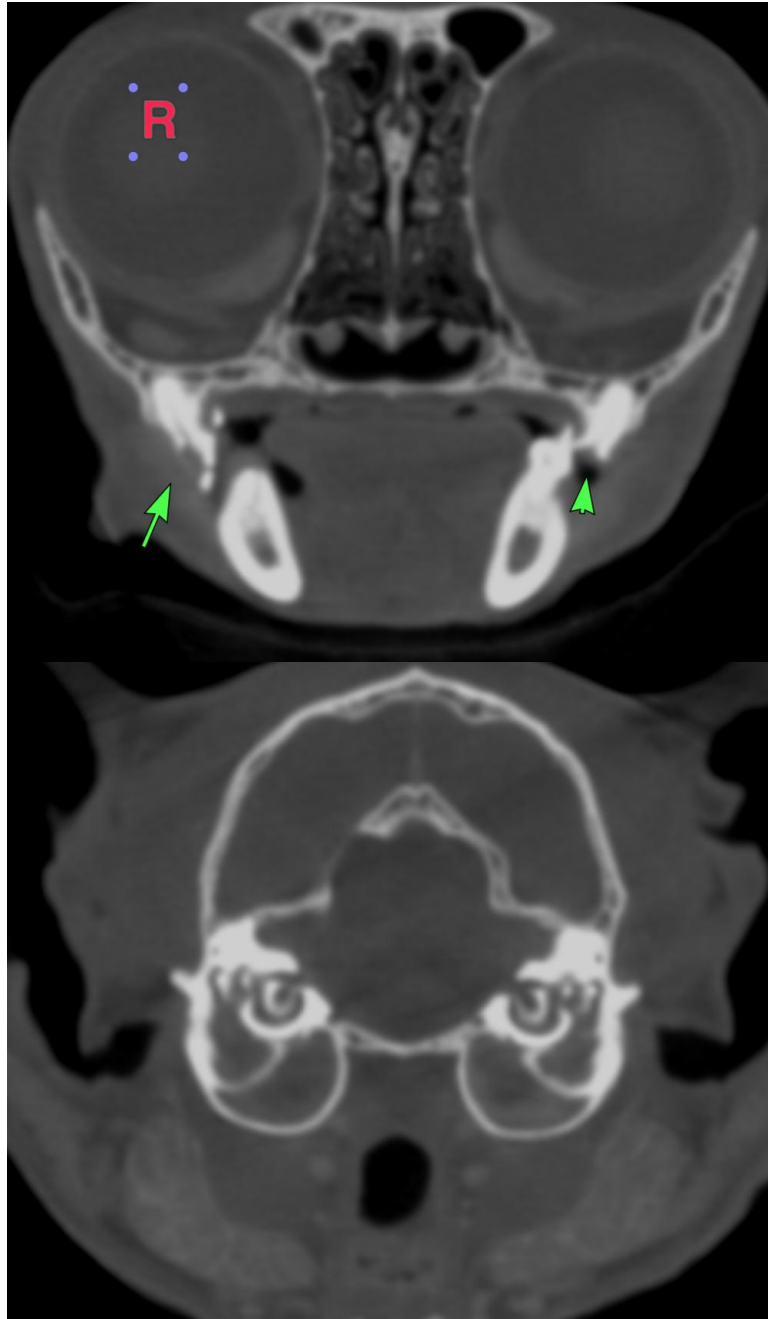



PATIENT

Theo Harr

SPECIES

Feline

BREED

DSH

SEX

MN

AGE

10Y

WEIGHT

10kg

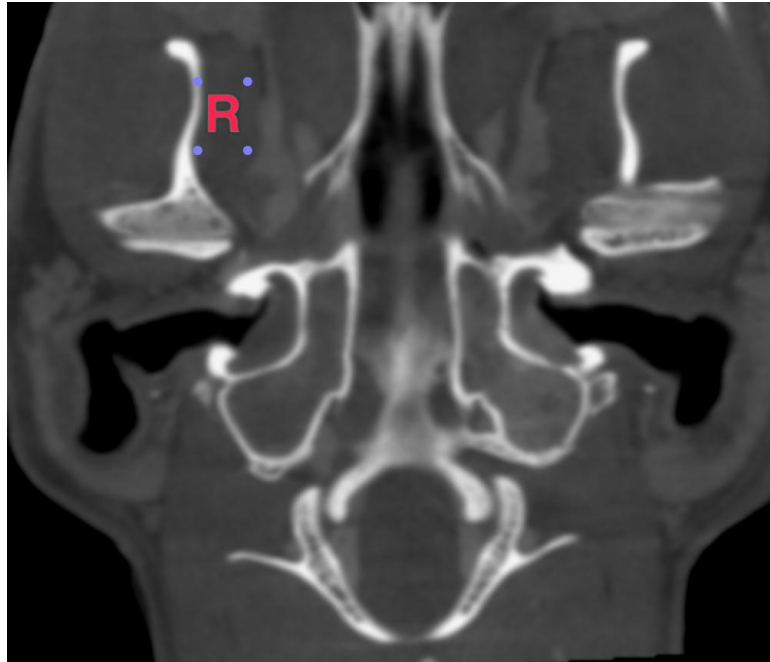

INTERPRETED BY

Sebastian Jawinski,
German Board
Certified Vet Specialist
in Diagnostic Imaging

IMAGING PERFORMED BY

Amanda and Lacey

HOSPITAL NAME

Casselton Vet Service

REFERRING VET

Brad Bartholomay

INVOICE

72745

DATE

11-25-25

The information and recommendations provided are based on the images presented by the referring veterinarian/sonographer. No evaluation can be communicated regarding pathology that was not visible in the image/video clips provided.

Thank you for this referral. If the clinical or image interpretation does not parallel your findings or if I can be of any further assistance, please contact me.

Sebastian Jawinski, German Board Certified Vet Specialist in Diagnostic Imaging
info@sonopath.com