



PATIENT

Gizmo Kaeding

SPECIES

Canine

BREED

Maltese

SEX

Neutered Male

AGE

4Y

WEIGHT

10lbs

INTERPRETED BY

Sebastian Jawinski,
German Board
Certified Vet Specialist
in Diagnostic Imaging

IMAGING PERFORMED BY

Aly / Ashley

HOSPITAL NAME

Animal Clinic
Northview

REFERRING VET

Derek Howell, DVM

INVOICE

72750

DATE

11-25-25

PRESENTING CLINICAL SIGNS

Persistent lethargy with chronic, mild, microcytic anemia (HCT 35%). Liver enzymes all normal but SBA elevated (Pre 55.2, Post 123.6). Looking for PSS. Laparoscopic liver biopsy also performed while under GA.

COMPUTED TOMOGRAPHY OF THE ABDOMEN

Pre/post contrast studies are provided for review.

COMPUTED TOMOGRAPHIC FINDINGS

Liver and spleen show normal findings in terms of size, surface, shape and contrast behavior. The gallbladder is inconspicuous without evidence of cholestasis. The common bile duct is considered to be normal.

The liver vasculature, caudal vena cava, renal veins, the portal and azygos vein present a regular course and are inconspicuous.

The pancreas presents normal size and shape with a smooth surface. The peripancreatic fat tissue and omentum are inconspicuous.

Unremarkable presentation of the bilaterally symmetrical kidneys. Adrenal glands are in normal limits.

As far as can be assessed, the stomach and all parts of intestine are regularly presented without any indication of a wall thickening or a mass. There are no signs of an obstructive or functional ileus.

Ureters, urinary bladder, trigonum and urethra are presented as expected. There is no evidence of cystic calculi.

The abdominal lymph nodes unremarkable. Signs of peritoneal/retroperitoneal effusion or free gas are not recognized.

COMPUTED TOMOGRAPHIC DIAGNOSIS

- Normal findings abdomen

INTERPRETATION OF THE FINDINGS & FURTHER RECOMMENDATIONS

The CT findings show no evidence of a PSS. Mild inflammatory changes or infiltrative liver disease are not fully excluded by that and still possible. For further differentiation -as already performed- liver biopsy could be performed next.

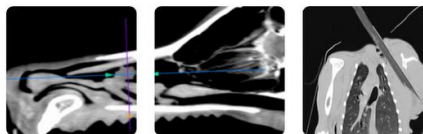

PATIENT

Gizmo Kaeding

SPECIES

Canine

BREED

Maltese

SEX

Neutered Male

AGE

4Y

WEIGHT

10lbs

INTERPRETED BY

Sebastian Jawinski,
German Board
Certified Vet Specialist
in Diagnostic Imaging

IMAGING PERFORMED BY

Aly / Ashley

HOSPITAL NAME

Animal Clinic
Northview

REFERRING VET

Derek Howell, DVM

INVOICE

72750

DATE

11-25-25

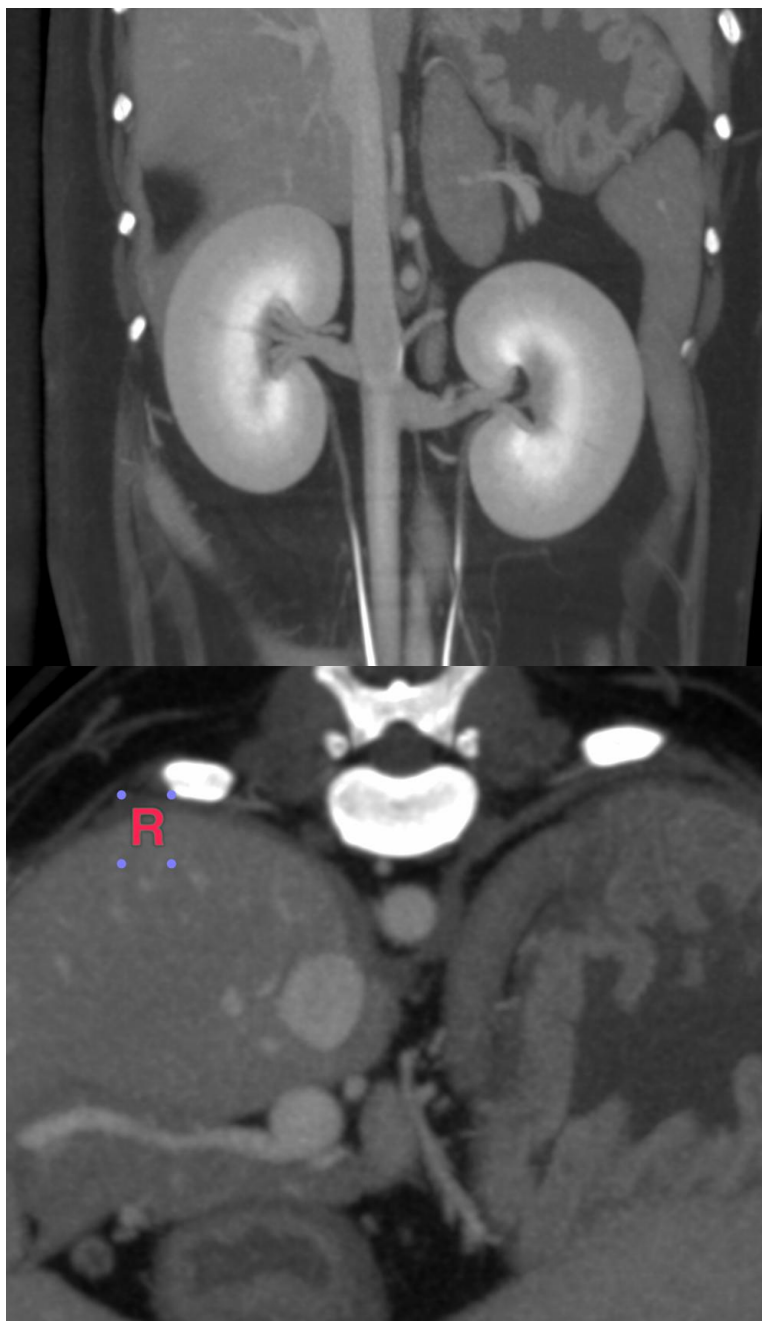



PATIENT

Gizmo Kaeding

SPECIES

Canine

BREED

Maltese

SEX

Neutered Male

AGE

4Y

WEIGHT

10lbs

INTERPRETED BY

Sebastian Jawinski,
German Board
Certified Vet Specialist
in Diagnostic Imaging

IMAGING PERFORMED BY

Aly / Ashley

HOSPITAL NAME

Animal Clinic
Northview

REFERRING VET

Derek Howell, DVM

INVOICE

72750

DATE

11-25-25

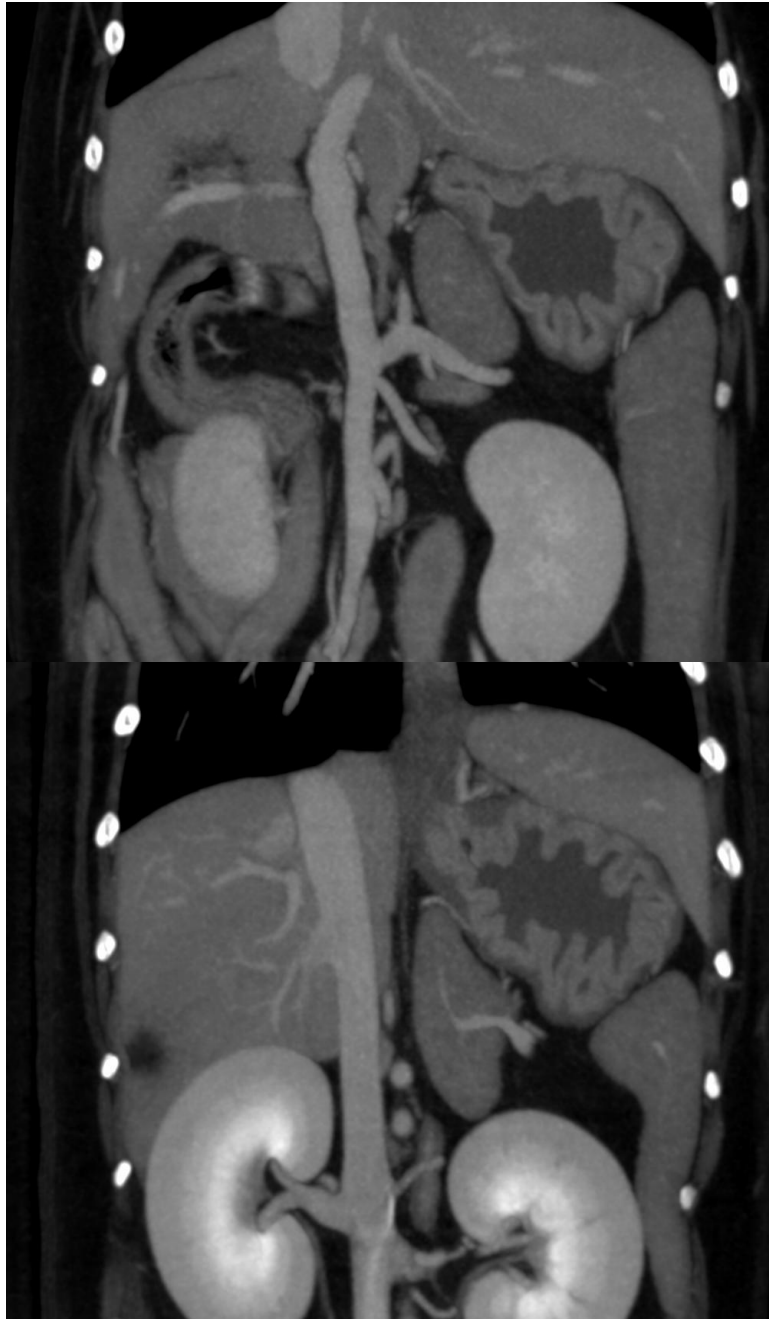

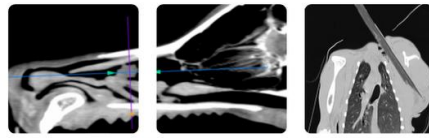

PATIENT

Gizmo Kaeding

SPECIES

Canine

BREED

Maltese

SEX

Neutered Male

AGE

4Y

WEIGHT

10lbs

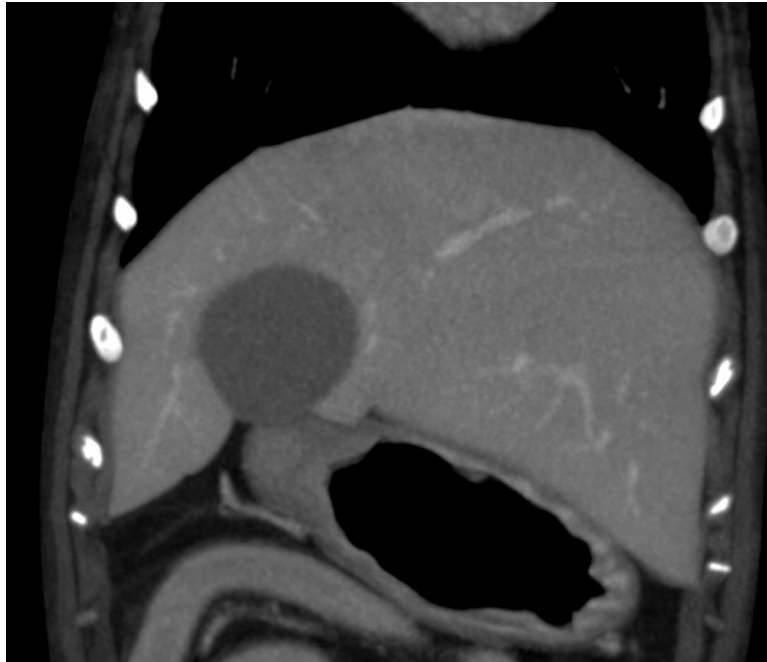

INTERPRETED BY

Sebastian Jawinski,
German Board
Certified Vet Specialist
in Diagnostic Imaging

IMAGING PERFORMED BY

Aly / Ashley

HOSPITAL NAME

Animal Clinic
Northview

REFERRING VET

Derek Howell, DVM

INVOICE

72750

DATE

11-25-25

The information and recommendations provided are based on the images presented by the referring veterinarian/sonographer. No evaluation can be communicated regarding pathology that was not visible in the image/video clips provided.

Thank you for this referral. If the clinical or image interpretation does not parallel your findings or if I can be of any further assistance, please contact me.

Sebastian Jawinski, German Board Certified Vet Specialist in Diagnostic Imaging
info@sonopath.com