

PATIENT

Kiba Taboa Colon

SPECIES

Canine

BREED

Siberian Husky

SEX

Male Intact

AGE

8 Years

WEIGHT

63.36

INTERPRETED BY

Sebastian Jawinski,
German Board Certified
Vet Specialist in
Diagnostic Imaging

IMAGING PERFORMED BY

Dr. G. Ferrer, DVM

HOSPITAL NAME

Paseos Veterinary
Center

REFERRING VET

Dra. Mayra Fonseca

INVOICE

48592

DATE

11-24-21

PRESENTING CLINICAL SIGNS

Kiba presented as a referral for an abdominal ultrasound for evaluation of abdominal distention. The pt presented to an EC clinic and noticed abdominal effusion and it was referral for further evaluation. Abdominocentesis was done and showed hemoabdomen.

Abnormal PE/Chem/CBC/UA Results: PE: Abdominal distension Aspirate of abdomen: Non coagulated blood

ULTRASONOGRAPHIC EXAMINATION OF THE ABDOMEN

Urinary system

The urinary bladder, trigone and pelvic urethra present normal findings without evidence of uroliths or sediment. Wall layering is intact on all views without focal or diffuse thickening. Ureters are not visualized and considered to be normal. No evidence of an inflammatory or neoplastic process is noted.

Both kidneys are inconspicuous with a clear corticomedullary definition.

Reproductive tract

The prostate is bi-lobulated and enlarged, appears inhomogeneous and smoothly margined and measures 3.9 x 3.1 x 4.5 cm.

Adrenal glands

Both adrenal glands are normal.

Spleen

The spleen presents a single large mass with diameters of at least 7.2 x 6.7 cm.

Liver/Gallbladder

Liver images are inconspicuous. Echotexture and vasculature appear regular. Evidence of nodular or focal changes is not visible. The liver shows a rounding of the liver edges.

The gallbladder and -wall are unremarkable without signs of relevant sludge, a florid process or cholestasis.

Gastrointestinal

The stomach, the small intestine and colon present intact wall layers being normal in width and echogenicity. Adjacent mesentery and fat tissue are of normal appearance. There is no overt evidence of an ileus, a florid-inflammatory or even neoplastic process.

The medial iliac lymph nodes are mildly enlarged with a homogeneous texture.

Pancreas

All pancreatic parts displayed are inconspicuous.

Free Abdomen

There is a large amount of peritoneal, corpuscular effusion noted.

ULTRASONOGRAPHIC FINDINGS

- Large splenic mass with severe free peritoneal fluid



PATIENT

Kiba Taboa Colon

SPECIES

Canine

BREED

Siberian Husky

SEX

Male Intact

AGE

8 Years

WEIGHT

63.36

INTERPRETED BY

Sebastian Jawinski,
German Board Certified
Vet Specialist in
Diagnostic Imaging

**IMAGING
PERFORMED BY**

Dr. G. Ferrer, DVM

HOSPITAL NAME

Paseos Veterinary
Center

REFERRING VET

Dra. Mayra Fonseca

INVOICE

48592

DATE

11-24-21

INTERPRETATION OF THE FINDINGS & FURTHER RECOMMENDATIONS

Ultrasonographic findings of the spleen likely present a ruptured mass with consecutive haemascos. Differentials include malignant and benign lesion. The latter are very unlikely but possible. Laparotomy is indicated. Please check the thorax for metastasis before surgery. Currently there are no compelling signs for intra-abdominal metastasis.





PATIENT

Kiba Taboa Colon

SPECIES

Canine

BREED

Siberian Husky

SEX

Male Intact

AGE

8 Years

WEIGHT

63.36

INTERPRETED BY

Sebastian Jawinski,
German Board Certified
Vet Specialist in
Diagnostic Imaging

**IMAGING
PERFORMED BY**

Dr. G. Ferrer, DVM

HOSPITAL NAME

Paseos Veterinary
Center

REFERRING VET

Dra. Mayra Fonseca

INVOICE

48592

DATE

11-24-21

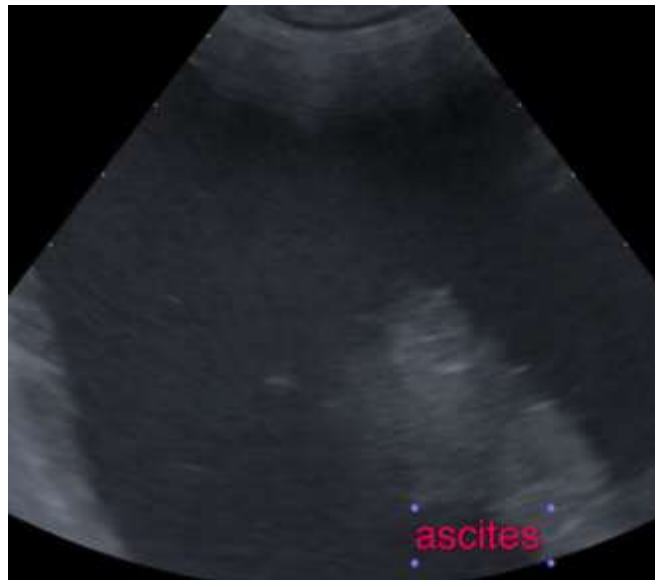

The information and recommendations provided are based on the images presented by the referring veterinarian. No evaluation can be communicated regarding pathology that was not visible in the image/video clips provided.

Thank you for this referral. If the clinical or image interpretation does not parallel your findings or if I can be of any further assistance please contact me.

Sebastian Jawinski, German Board Certified Vet Specialist in Diagnostic Imaging
info@sonopath.com