

**PATIENT**

Sailor Stewart

PRESENTING CLINICAL SIGNS

Slipped while at the lake in Aug, 2021. On going limping left rear leg
Abnormal PE/Chem/CBC/UA Results: Has a slight positive cranial drawer(more pronounced in flexion) and also a positive CTT in the left stifle. Stifle effusion on xrays

SPECIES

Canine

ULTRASONOGRAPHIC FINDINGS**Left Stifle****BREED**

Lab

There is mild joint effusion and synovial thickening noted. The femoral trochlea shows mild subchondral irregularities with formation of osteophytes at the femoral condyles. The patellar ligament is unremarkable. There is no evidence of thickening or edema in the course of the patellar ligament. Both collateral ligaments are inconspicuous.

SEX

FS

The intraarticular fat body appears significantly inhomogeneous with cystic changes. The cranial cruciate ligament shows a broad part with aligned fibers following the course of the ligament. Beside that, a hyperechoic stump-like lesion is recognized presenting a hypoechoic halo.

AGE

2 Years, 6 Months

The lateral meniscus presents mildly irregular texture without signs of a fissure line. A relevant dislocation or fragmentation is not recognized.

INTERPRETED BY

Sebastian Jawinski,
German Board
Certified Vet
Specialist in
Diagnostic Imaging

The medial meniscus is mildly inhomogeneous and indicates a horizontal hypoechoic line with questionable contact to the surface. A relevant dislocation or fragmentation is not recognized.

HOSPITAL NAME

Westview Veterinary
Hospital

ULTRASONOGRAPHIC DIAGNOSIS

- Suspected partial rupture of the CCL
- Moderate degenerative changes of the left stifle including osteophytes, joint effusion, synovial thickening and suspected chondropathy
- Suspected fissure of the medial meniscus

INTERPRETATION OF THE FINDINGS & FURTHER RECOMMENDATIONS**REFERRING VET**

Dr Brian Barnes

The sonographic findings likely present a partial rupture of the CCL. A broad intact part of continuing fibers is noted. The chronic and degenerative findings could have been a triggering factor for the CCL lesion. I assume there is at least meniscal degeneration with a suspected horizontal fissure line of the medial meniscus which may be intra-meniscal.

INVOICE

48426

DATE

11-17-21



PATIENT

Sailor Stewart

SPECIES

Canine

BREED

Lab

SEX

FS

AGE

2 Years, 6 Months

INTERPRETED BY

Sebastian Jawinski,
German Board
Certified Vet
Specialist in
Diagnostic Imaging

HOSPITAL NAME

Westview Veterinary
Hospital

REFERRING VET

Dr Brian Barnes

INVOICE

48426

DATE

11-17-21

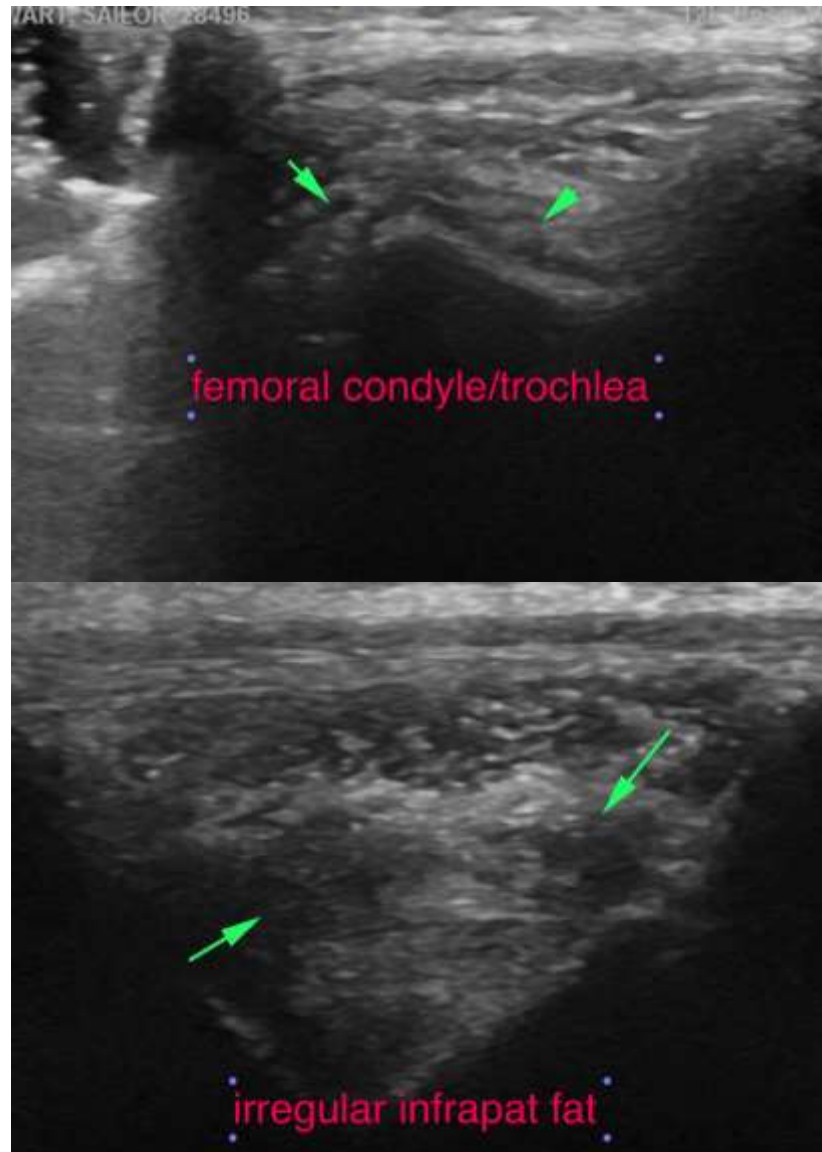



PATIENT

Sailor Stewart

SPECIES

Canine

BREED

Lab

SEX

FS

AGE

2 Years, 6 Months

INTERPRETED BY

Sebastian Jawinski,
German Board
Certified Vet
Specialist in
Diagnostic Imaging

HOSPITAL NAME

Westview Veterinary
Hospital

REFERRING VET

Dr Brian Barnes

INVOICE

48426

DATE

11-17-21

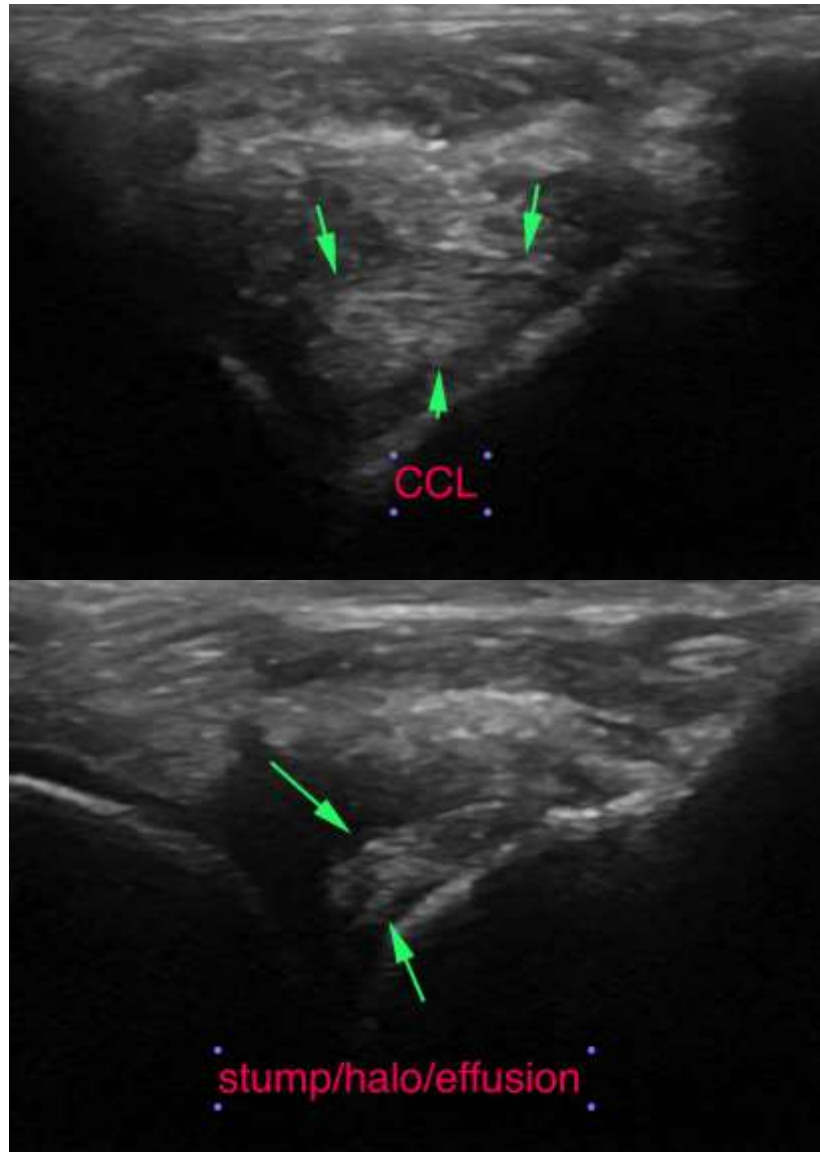



PATIENT

Sailor Stewart

SPECIES

Canine

BREED

Lab

SEX

FS

AGE

2 Years, 6 Months

INTERPRETED BY

Sebastian Jawinski,
German Board
Certified Vet
Specialist in
Diagnostic Imaging

HOSPITAL NAME

Westview Veterinary
Hospital

REFERRING VET

Dr Brian Barnes

INVOICE

48426

DATE

11-17-21

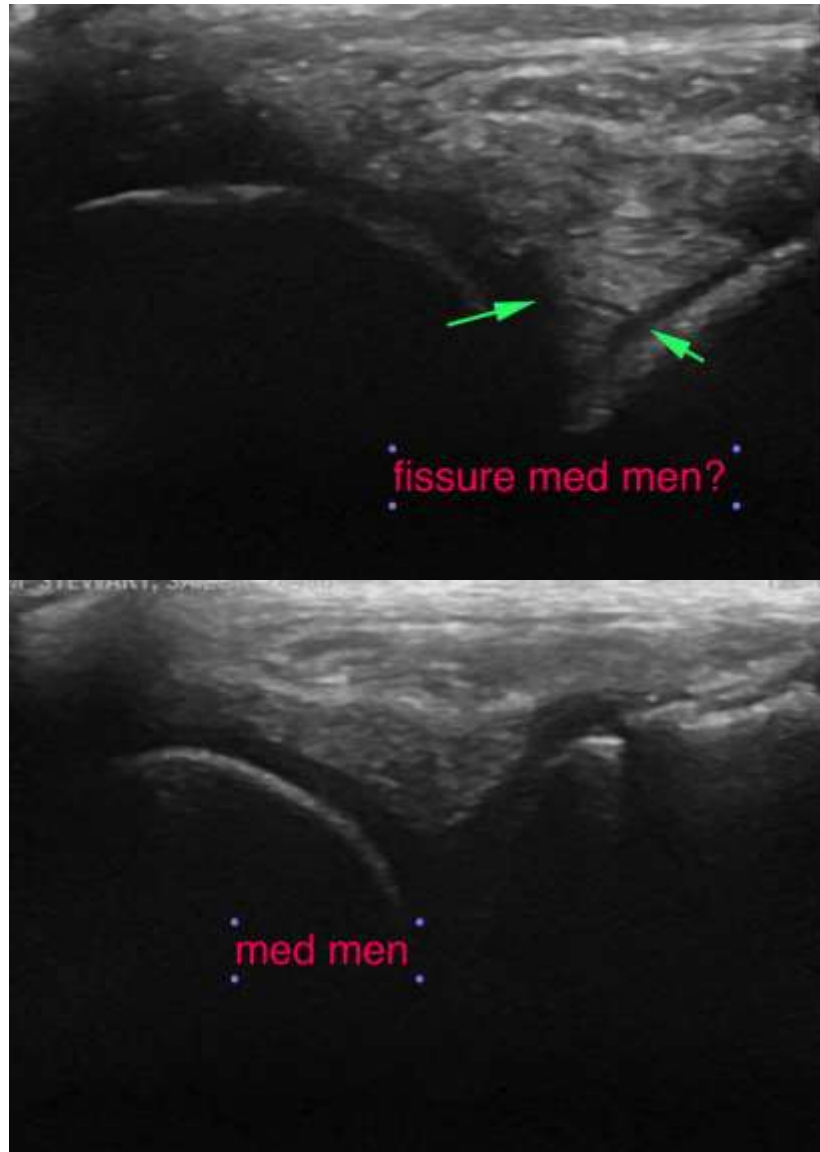



PATIENT

Sailor Stewart

The information and recommendations provided are based on the images presented by the referring veterinarian. No evaluation can be communicated regarding pathology that was not visible in the image/video clips provided.

SPECIES

Canine

Thank you for this referral. If the clinical or image interpretation does not parallel your findings or if I can be of any further assistance, please contact me.

Sebastian Jawinski, German Board Certified Vet Specialist in Diagnostic Imaging
Sebastian.Jawinski@sonopath.com

BREED

Lab

SEX

FS

AGE

2 Years, 6 Months

INTERPRETED BY

Sebastian Jawinski,
German Board
Certified Vet
Specialist in
Diagnostic Imaging

HOSPITAL NAME

Westview Veterinary
Hospital

REFERRING VET

Dr Brian Barnes

INVOICE

48426

DATE

11-17-21