



PATIENT PRESENTING CLINICAL SIGNS

Nala Epling History: Several month history of non-weight-bearing right rear limb lameness. She reports that the dog often stands "pointing" the right rear limb. rDVM notes: Mild right rear limb lameness during ambulation. A pain response was elicited with deep palpation of the medial and caudal aspect of the right tibiotarsal joint near the medial malleolus. In addition, pain response is elicited with manipulation of the right tibiotarsal joint. The right stifle is quiet and the right hip exhibits good ROM without evidence of pain. Radiographic study of the right tarsus reveals evidence of either trauma (Ms. Ortega reports that the dog plays aggressively with her other dog at home) or an OCD lesion. The recommendation was made for CT scan of the right tarsus.

SPECIES

Canine

BREED

Vizsla

SEX

Spayed Female

AGE

11 Months

COMPUTED TOMOGRAPHIC STUDY OF THE EXTREMITIES

The distal margin of the right medial malleolus is markedly irregular and shows mild cystic-erosive changes. Distal and medial to the medial malleolus at least two bony fragments are noted measuring approximately 6.0 and 9.0 mm. The adjacent subchondral surface of the talus presents again mild erosions with an increased sclerosis. The medial talocrural joint space is mildly irregular and appears narrowed. The periarticular soft tissue is mildly swollen.

The left tarsus shows a subtle irregular medial joint space with a small gap of the tibial subchondral surface. Signs of a lysis or peripheral sclerosis are missing.

Presented bony structures of the thighs, stifles and distal limbs are unremarkable.

INTERPRETED BY

Sebastian Jawinski,
German Board
Certified Vet Specialist
in Diagnostic Imaging

COMPUTED TOMOGRAPHIC DIAGNOSIS

- Lesion of the right medial malleolus with fragments distal to the malleolus and cystic-erosive changes of the adjacent bone surfaces
- Mild irregular and narrowed right medial talocrural joint space
- Subtle irregular left medial talocrural joint space

HOSPITAL NAME

Mobile Pet Imaging

INTERPRETATION OF THE FINDINGS & FURTHER RECOMMENDATIONS

CT findings present a lesion of the right medial malleolus. Typical signs of a talocrural OCD are missing. However, the narrowed medial joint space is an indirect sign for additional chondropathy. The cystic-erosive changes do speak for a relevant and active process which would match with the clinical presentation. Evaluation of the joint cartilage and extraction of both fragments is recommended.

REFERRING VET

Meaux

The subtle irregular left medial talocrural joint space/the small tibial gap indicates a bilateral finding. This is suspicious for juvenile OCD. Currently signs of secondary arthrosis or osteoarthritis/synovitis are missing.

INVOICE

13555

DATE

10/5/21



PATIENT

Nala Epling

SPECIES

Canine

BREED

Vizsla

SEX

Spayed Female

AGE

11 Months

INTERPRETED BY

Sebastian Jawinski,
German Board
Certified Vet Specialist
in Diagnostic Imaging

HOSPITAL NAME

Mobile Pet Imaging

REFERRING VET

Meaux

INVOICE

13555

DATE

10/5/21

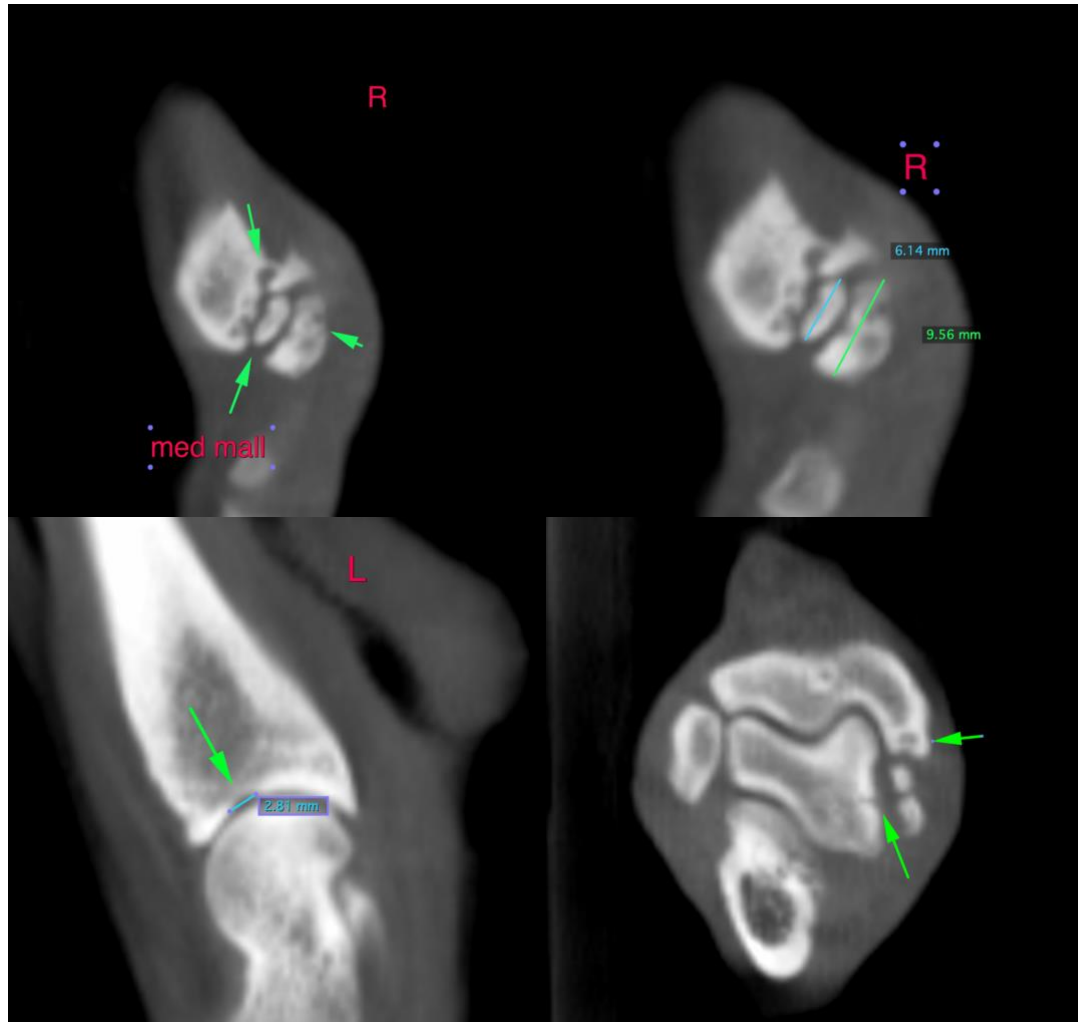



PATIENT

Nala Epling

SPECIES

Canine

BREED

Vizsla

SEX

Spayed Female

AGE

11 Months

INTERPRETED BY

Sebastian Jawinski,
German Board
Certified Vet Specialist
in Diagnostic Imaging

HOSPITAL NAME

Mobile Pet Imaging

REFERRING VET

Meaux

INVOICE

13555

DATE

10/5/21

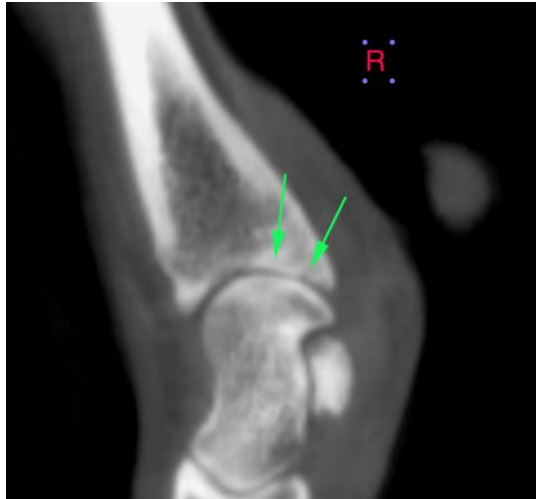

The information and recommendations provided are based on the images presented by the referring veterinarian. No evaluation can be communicated regarding pathology that was not visible in the image/video clips provided.

Thank you for this referral. If the clinical or image interpretation does not parallel your findings or if I can be of any further assistance please contact me.

Sebastian Jawinski, German Board Certified Vet Specialist in Diagnostic Imaging
info@sonopath.com