



**PATIENT PRESENTING CLINICAL SIGNS**

Albert Feldman History: Albert presented for limping on front right leg 3 months ago,owner wants a CT done  
Triage:

**SPECIES COMPUTED TOMOGRAPHIC STUDY OF THE ELBOWS & SHOULDER JOINTS**

Canine **Elbows**

**BREED**

Pitbull Mix

The radioulnar joint space is highly incongruent. There is moderate new bone formation noted especially at the level of the medial epicondyle on both sides. Changes are more obvious on the left side.

**SEX**

Neutered Male

The subchondral bone of the trochlea shows increase of bone density. The tip of the medial coronoid process presents significant sclerosis with irregular margins. The periarticular soft tissues are unremarkable as far as can be assessed.

**Shoulders**

**AGE**

5 Years

Both shoulder joints present subtle degenerative changes. The caudal humeral head presents normal findings. Biceps tendon and the area of the supraspinatus and infraspinatus insertion are inconspicuous. There is subtle formation of exostosis of the bicipital groove noted.

The periarticular soft tissue is unremarkable.

**INTERPRETED BY**

Sebastian Jawinski,  
German Board  
Certified Vet Specialist  
in Diagnostic Imaging

Displayed parts of the cervical spine and the brachial plexus are inconspicuous as far as can be assessed.

**COMPUTED TOMOGRAPHIC DIAGNOSIS**

**HOSPITAL NAME**

Animal Surgical  
Center

- Bilateral lesion of the medial coronoid process with significant sclerosis, an irregular shape and moderate secondary arthrosis
- Bilateral kissing lesion of the correspondent trochlea is suspected
- Subtle degenerative changes of both shoulders

**REFERRING VET**

Mattituck-Laurel AH

**INTERPRETATION OF THE FINDINGS & FURTHER RECOMMENDATIONS**

CT findings of the elbow joints are most likely relevant and are consistent with canine elbow dysplasia. This however is a chronic finding which must be correlated with the clinical presentation. Activated osteoarthritis, synovitis and chondropathy may cause an acute onset of symptoms.

**INVOICE**

13529

CT findings of the shoulder joints are subtle and bilateral, their clinical relevance is questionable.

**DATE**

10/4/21



**PATIENT**

Albert Feldman

**SPECIES**

Canine

**BREED**

Pitbull Mix

**SEX**

Neutered Male

**AGE**

5 Years

**INTERPRETED BY**

Sebastian Jawinski,  
German Board  
Certified Vet Specialist  
in Diagnostic Imaging

**HOSPITAL NAME**

Animal Surgical  
Center

**REFERRING VET**

Mattituck-Laurel AH

**INVOICE**

13529

**DATE**

10/4/21

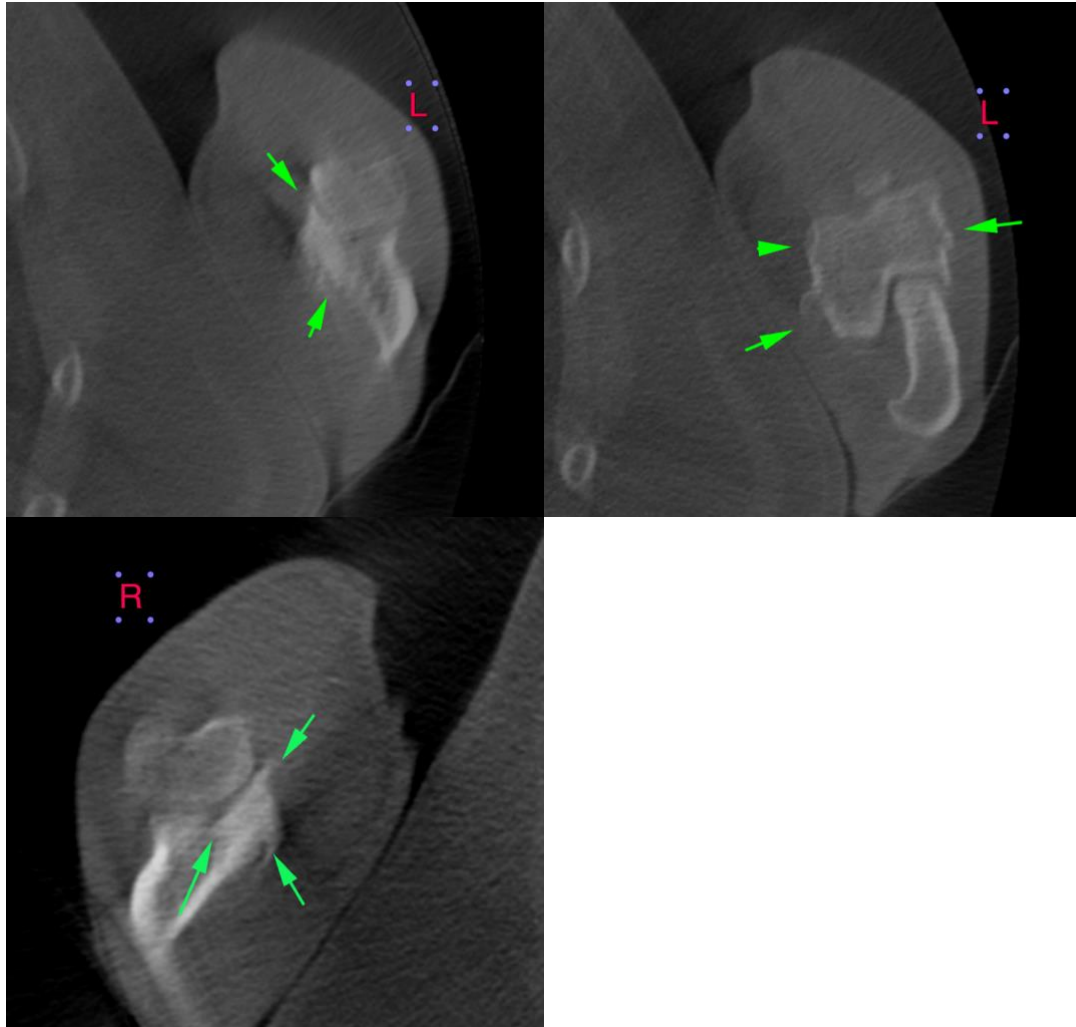

**The information and recommendations provided are based on the images presented by the referring veterinarian. No evaluation can be communicated regarding pathology that was not visible in the image/video clips provided.**

Thank you for this referral. If the clinical or image interpretation does not parallel your findings or if I can be of any further assistance please contact me.

**Sebastian Jawinski**, German Board Certified Vet Specialist in Diagnostic Imaging  
info@sonopath.com