



PATIENT

Zoey Benjamin

PRESENTING CLINICAL SIGNS

Transient regenerative anemia, transient azotemia. Abdominal ultrasound showed multiple masses on the right (kidney, possibly adrenal). Full report attached.
Abnormal PE/Chem/CBC/UA Results: PCV today 32% SDMA 20, otherwise unremarkable

SPECIES

Canine

COMPUTED TOMOGRAPHIC STUDY OF THE ABDOMEN

Pre/post contrast studies provided for review.

BREED

Maltese

COMPUTED TOMOGRAPHIC FINDINGS

The is a large, multi-lobulated mass likely originating from the right renal pelvis noted. The right kidney presents marked hydronephrosis. The masses extend into the peritoneal space with marked ascites and multiple, rounded nodules showing unstructured calcifications and the same density and texture (s. cranial portal and splenic region). Significant invasion of the pancreas and the CVC is noted. In the right lateral abdomen retroperitoneal extend is recognized with multiple, lobulated masses and spot-like calcifications. Relevant excretion of contrast on the right is not noted. Additional invasion of the right ureter is assumed.

SEX

Female Spayed

AGE

12 Years

Liver and spleen show normal findings in terms of size, surface, shape and contrast behavior with the spleen having a mildly mottled texture after contrast. Gallbladder is inconspicuous without evidence of cholestasis.

INTERPRETED BY

Sebastian Jawinski,
German Board
Certified Vet
Specialist in
Diagnostic Imaging

The left kidney is inconspicuous, both adrenal glands are in normal limits and well margined.

As far as can be assessed, the stomach and all parts of intestine are regularly presented without any indication of a wall thickening or a mass.

HOSPITAL NAME

Mobile Pet Imaging

Urinary bladder, trigone and urethra are presented as expected.

COMPUTED TOMOGRAPHIC DIAGNOSIS

- Aggressive/invasive mass originating from the right kidney with peritoneal and retroperitoneal extend and invasion of the pancreas, right ureter and the caudal vena cava
- Multiple retro-/peritoneal metastasis and ascites.

REFERRING VET

Meaux

INTERPRETATION OF THE FINDINGS & FURTHER RECOMMENDATIONS

INVOICE

48000

The CT findings most likely represent malignant neoplasia of the right kidney with advanced involvement of the adjacent structures and multiple abdominal metastasis. CT results indicate that surgery cannot be curative.

DATE

10-26-21



PATIENT

Zoey Benjamin

SPECIES

Canine

BREED

Maltese

SEX

Female Spayed

AGE

12 Years

INTERPRETED BY

Sebastian Jawinski,
German Board
Certified Vet
Specialist in
Diagnostic Imaging

HOSPITAL NAME

Mobile Pet Imaging

REFERRING VET

Meaux

INVOICE

48000

DATE

10-26-21

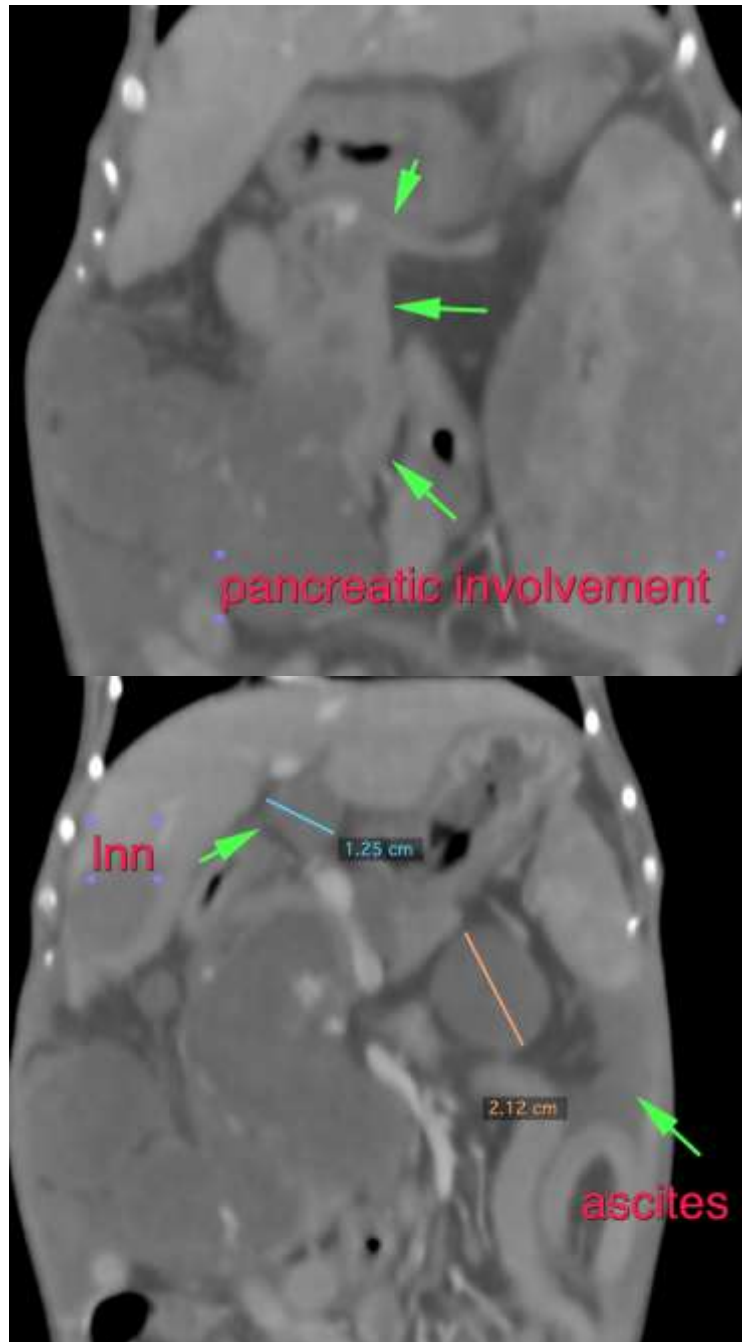



PATIENT

Zoey Benjamin

SPECIES

Canine

BREED

Maltese

SEX

Female Spayed

AGE

12 Years

INTERPRETED BY

Sebastian Jawinski,
German Board
Certified Vet
Specialist in
Diagnostic Imaging

HOSPITAL NAME

Mobile Pet Imaging

REFERRING VET

Meaux

INVOICE

48000

DATE

10-26-21

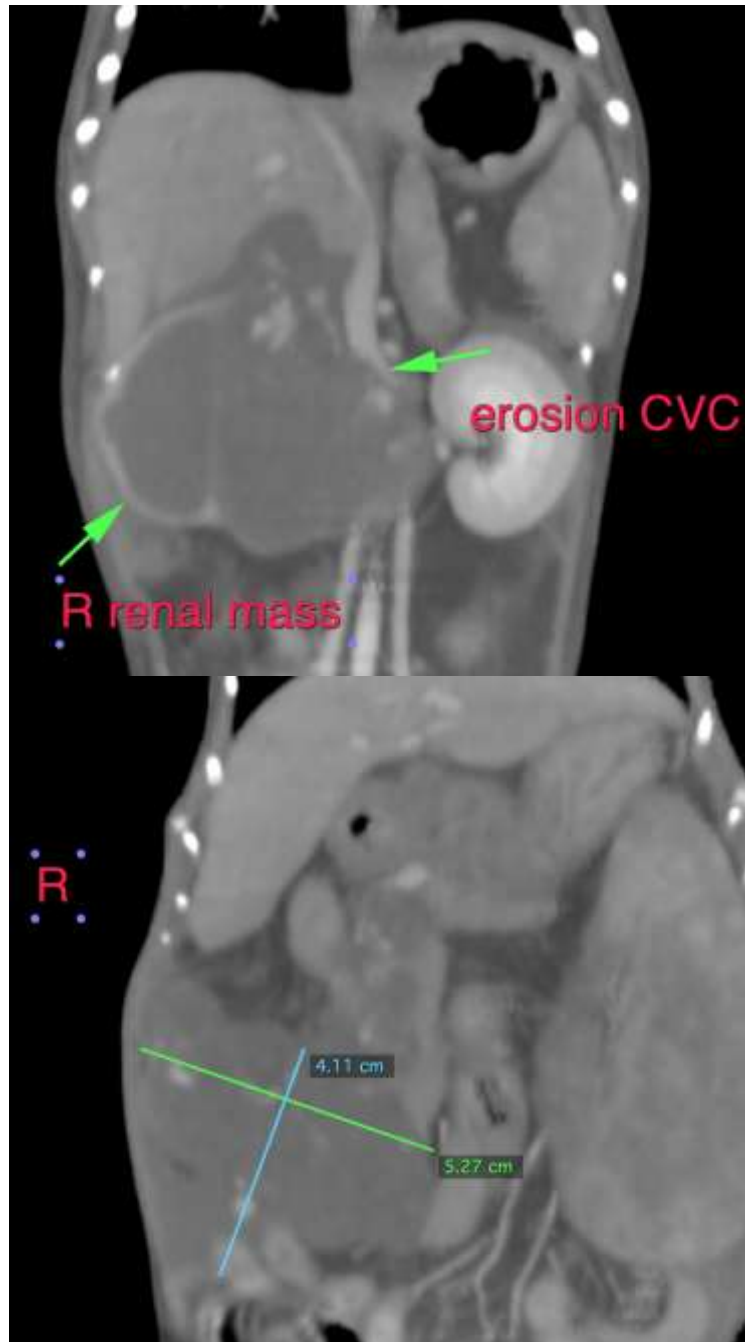

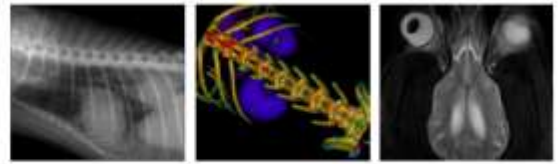

PATIENT

Zoey Benjamin

The information and recommendations provided are based on the images presented by the referring veterinarian. No evaluation can be communicated regarding pathology that was not visible in the image/video clips provided.

SPECIES

Canine

Thank you for this referral. If the clinical or image interpretation does not parallel your findings or if I can be of any further assistance, please contact me.

Sebastian Jawinski, German Board Certified Vet Specialist in Diagnostic Imaging
Sebastian.Jawinski@sonopath.com

BREED

Maltese

SEX

Female Spayed

AGE

12 Years

INTERPRETED BY

Sebastian Jawinski,
German Board
Certified Vet
Specialist in
Diagnostic Imaging

HOSPITAL NAME

Mobile Pet Imaging

REFERRING VET

Meaux

INVOICE

48000

DATE

10-26-21