



<b>PATIENT</b>	<b>PRESENTING CLINICAL SIGNS</b>
Gravy Douglas	Several month history of on/off right sub-orbital swelling; primary DVM does not report any ocular involvement and noted that the right carnassial tooth appears intact and healthy. Clinadmycin 75 mg PO BID had helped reduce swelling previously, but the swelling is currently getting worse. Local right sub-orbital FNA and culture/sensitivity were taken today, following the CT scan. There is palpable soft tissue inflammation in the area. A small amount of turbid serosanguinous fluid was aspirated.
<b>SPECIES</b>	Abnormal PE/Chem/CBC/UA Results: 10/25/21: Elevated HCT 61.92 and TP 8.4
Canine	
<b>BREED</b>	<b>COMPUTED TOMOGRAPHIC STUDY OF THE HEAD</b>
Australian Shepherd	Pre/post contrast studies provided for review.
<b>SEX</b>	<b>COMPUTED TOMOGRAPHIC FINDINGS</b>
FS	The is a significant suborbital soft tissue swelling with multiple, small pockets of fluid and uptake of contrast recognized originating from the area of the buccal roots of 108. The latter shows marked periapical lysis of the maxillary bone especially of the caudal buccal root with an opened and widened pulp cavity. All roots of the 108 are affected. Lateral fistula formation is obvious.
<b>AGE</b>	Frontal sinuses and the orbital contents are laterally symmetrical without evidence of a retrobulbar lesion. Nasal cavities are ventilated regularly.
9 Years	
<b>INTERPRETED BY</b>	
Sebastian Jawinski, German Board Certified Vet Specialist in Diagnostic Imaging	The neurocranium shows normal findings. Bony structures of skull and the skull foramina of the cranial nerves are laterally symmetrical and inconspicuous. Both tympanic bullae are completely ventilated with a regular tympanic bulla wall.
<b>HOSPITAL NAME</b>	Lymph nodes of the neck are bilaterally enlarged but present normal shape and periphery.
Florida Veterinary Cardiology/Mobile Pet Doctors	<b>COMPUTED TOMOGRAPHIC DIAGNOSIS</b>
<b>REFERRING VET</b>	<ul style="list-style-type: none"><li>• (Periapical) Root abscess and pulpitis 108 with a subcutaneous fistula</li><li>• Mild reactive-inflammatory lymphadenomegaly</li></ul>
Dr. Claudio	<b>INTERPRETATION OF THE FINDINGS &amp; FURTHER RECOMMENDATIONS</b>
<b>INVOICE</b>	CT findings fully explain the reported patient´s history. Extraction of 108 is highly recommended.
47988	
<b>DATE</b>	
10-26-21	



**PATIENT**

Gravy Douglas

**SPECIES**

Canine

**BREED**

Australian Shepherd

**SEX**

FS

**AGE**

9 Years

**INTERPRETED BY**

Sebastian Jawinski,  
German Board  
Certified Vet  
Specialist in  
Diagnostic Imaging

**HOSPITAL NAME**

Florida Veterinary  
Cardiology/Mobile  
Pet Doctors

**REFERRING VET**

Dr. Claudio

**INVOICE**

47988

**DATE**

10-26-21

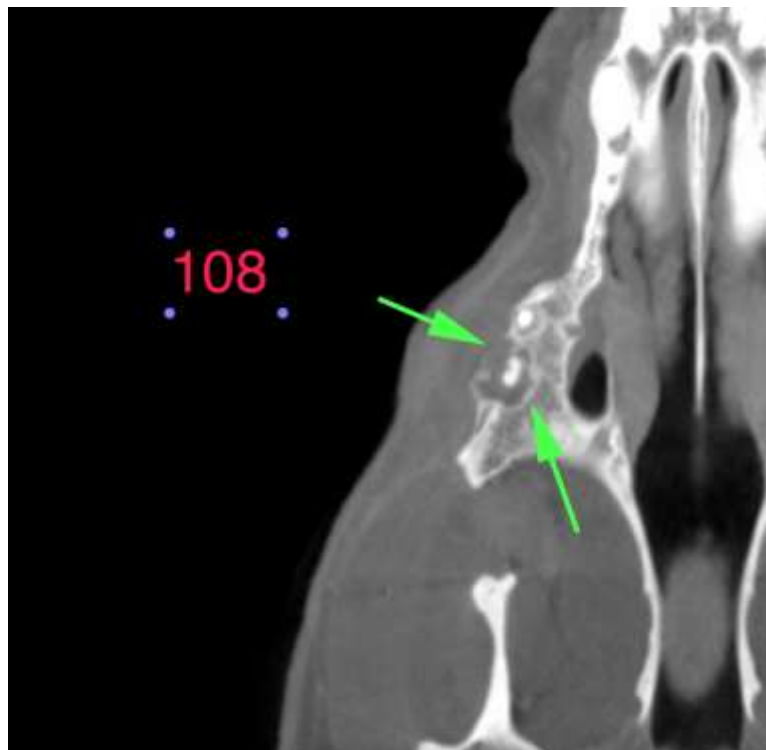
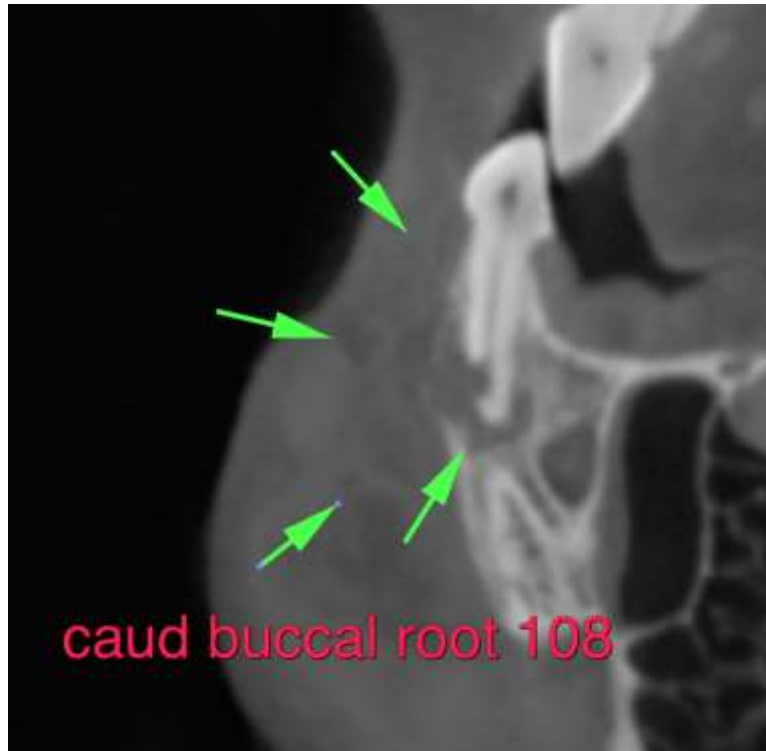



**PATIENT**

Gravy Douglas

**SPECIES**

Canine

**BREED**

Australian Shepherd

**SEX**

FS

**AGE**

9 Years

**INTERPRETED BY**

Sebastian Jawinski,  
German Board  
Certified Vet  
Specialist in  
Diagnostic Imaging

**HOSPITAL NAME**

Florida Veterinary  
Cardiology/Mobile  
Pet Doctors

**REFERRING VET**

Dr. Claudio

**INVOICE**

47988

**DATE**

10-26-21

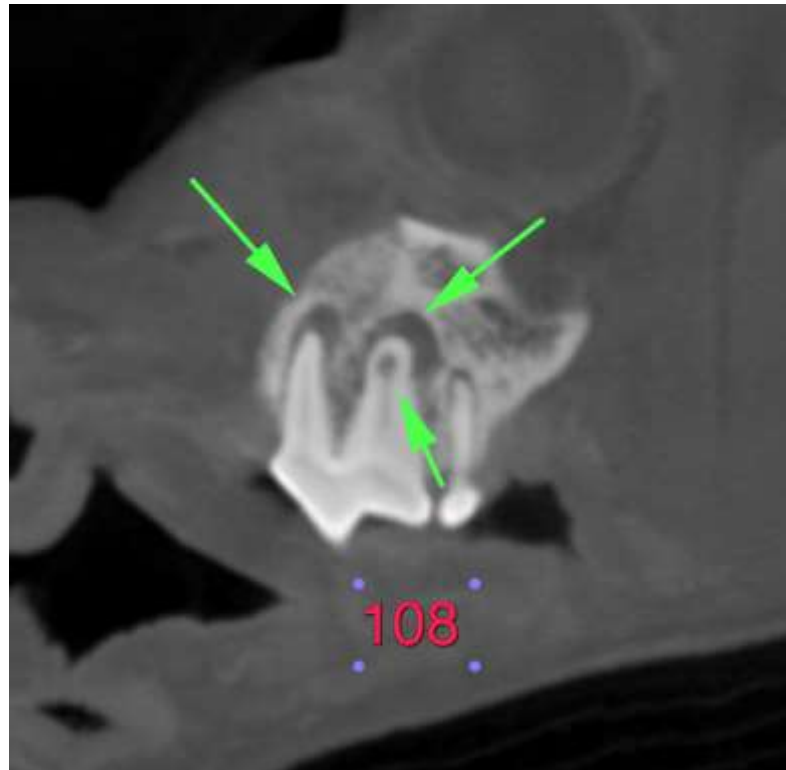

The information and recommendations provided are based on the images presented by the referring veterinarian. No evaluation can be communicated regarding pathology that was not visible in the image/video clips provided.

Thank you for this referral. If the clinical or image interpretation does not parallel your findings or if I can be of any further assistance, please contact me.

**Sebastian Jawinski, German Board Certified Vet Specialist in Diagnostic Imaging**  
Sebastian.Jawinski@sonopath.com