



PATIENT PRESENTING CLINICAL SIGNS

Wendy Hollander History: Wendy presented for LEFT FRONT limb "TWITCHING" ATLEAST 2 MONTHS DURATION

COMPUTED TOMOGRAPHIC STUDY OF THE SPINE, ELBOW JOINTS & SHOULDER JOINTS

SPECIES

Canine

Spine

Presented bony structures of the spine are unremarkable with an inconspicuous harmonic atlanto-occipital and -axial transition. Vertebral bodies are of regular density without signs of a lytic or sclerotic process. There is no evidence of a fracture and/or sub-/luxation. Spinal cord is homogeneous and shows no compressive lesion.

BREED

Mixed

Elbow Joints

SEX

Spayed Female

The radioulnar joint space is mildly incongruent on both sides showing a mildly alternating density of the medial coronoid process. There are no signs of a fragmentation or fissure line recognized. The subchondral bone especially of the trochlea is inconspicuous. The periarticular soft tissues are unremarkable.

AGE

1 Year 8 Months

Shoulder Joints

The caudal humeral head presents normal findings. The subchondral bone of the caudal humeral head is inconspicuous. Biceps tendon and the area of the supraspinatus and infraspinatus insertion are inconspicuous. There is subtle cystic erosion of the major tubercle noted on both sides. Relevant formation of exostosis is not present. The periarticular soft tissues are unremarkable. Musculature of the shoulders is bilaterally symmetrical and inconspicuous.

INTERPRETED BY

Sebastian Jawinski,
German Board
Certified Vet Specialist
in Diagnostic Imaging

COMPUTED TOMOGRAPHIC DIAGNOSIS

HOSPITAL NAME

Animal Surgical
Center

- Mild radio-ulnar incongruity of the elbow joints with mild alternation of bone density of the medial coronoid process
- Very subtle and bilateral degenerative changes of the shoulder joints
- Normal findings of the displayed spine and the brachial plexus

REFERRING VET

Rockaway Beach Vet

INTERPRETATION OF THE FINDINGS & FURTHER RECOMMENDATIONS

CT findings of the elbow joints present subtle lesion of the medial coronoid process. Clinical relevance is questionable since there are currently no obvious signs of fragmentation or secondary arthrosis noted.

INVOICE

13881

Changes of both shoulder joints are very subtle and bilateral, and therefore do not match with left sided lameness. Normal CT findings do not exclude inflammatory lesion of the soft

DATE

10/19/21



PATIENT

tissues/intraarticular structures and are still possible. Consider an orthopedic ultrasound of the left shoulder to rule out biceps tendinitis/-vaginitis or a lesion of the biceps tendon.

Wendy Hollander

SPECIES

Canine

BREED

Mixed

SEX

Spayed Female

AGE

1 Year 8 Months

INTERPRETED BY

Sebastian Jawinski,
German Board
Certified Vet Specialist
in Diagnostic Imaging

HOSPITAL NAME

Animal Surgical
Center

REFERRING VET

Rockaway Beach Vet

INVOICE

13881

DATE

10/19/21

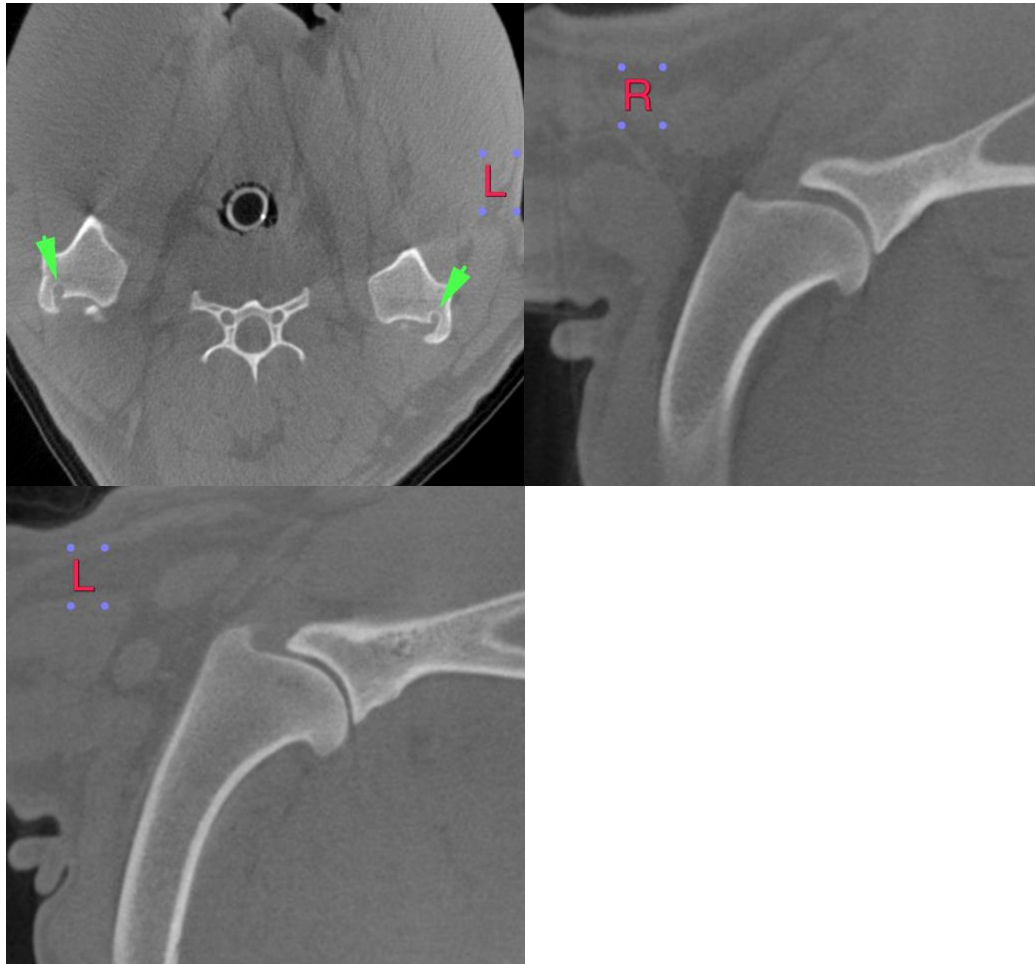

The information and recommendations provided are based on the images presented by the referring veterinarian. No evaluation can be communicated regarding pathology that was not visible in the image/video clips provided.

Thank you for this referral. If the clinical or image interpretation does not parallel your findings or if I can be of any further assistance please contact me.

Sebastian Jawinski, German Board Certified Vet Specialist in Diagnostic Imaging
info@sonopath.com



PATIENT

Wendy Hollander

SPECIES

Canine

BREED

Mixed

SEX

Spayed Female

AGE

1 Year 8 Months

INTERPRETED BY

Sebastian Jawinski,
German Board
Certified Vet Specialist
in Diagnostic Imaging

HOSPITAL NAME

Animal Surgical
Center

REFERRING VET

Rockaway Beach Vet

INVOICE

13881

DATE

10/19/21